nor'wester '68

D478

PRESENTED

TO

THE LAKEHEAD UNIVERSITY
LIBRARY
BY

MR. JAMES R. ZATULSKY

NOR'WESTER

Published By The Students Of Lakehead University
Port Arthur, Ontario

Volume 19 Session 1967-68

James R. Zatulsky—Editor

A university is a forum for the exchange of knowledge.
A university is a group of buildings.
A university is a playground for fun and frolic.
A university is a spirit which spurs men on past the limit of endurance to create.
Our university began as Lakehead Technical Institute, blossomed into Lakehead College of Arts, Science and Technology reaching its pinnacle as Lakehead University. This task needed men like Dr. H. S. Braun, Dr. W. G. Tamblyn, Sen. N. M. Paterson and the late Messieurs T. W. Page and P. Ubriaco and others, for the list is endless. To these men and women Nor'Wester '68 is dedicated.

The Students Are

Pleased To Dedicate

Nor'Westor '68

To The Men And Women

Who Gave Birth To A

Great And Growing

Institution

LAKEHEAD UNIVERSITY

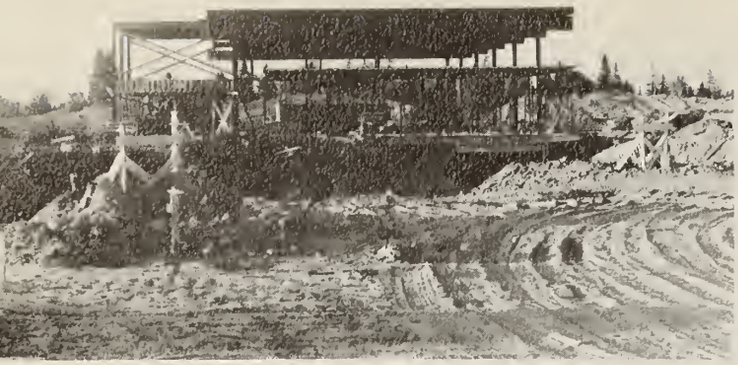

The Powerhouse begins to take shape.

The Science Building in the foreground will soon dwarf the Powerhouse.

The Powerhouse supplies all the heat and electricity for the campus.

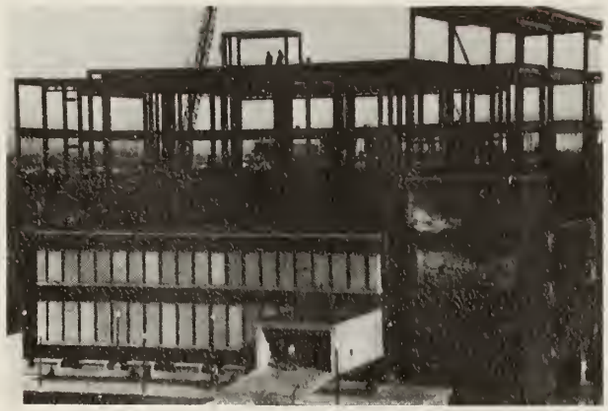

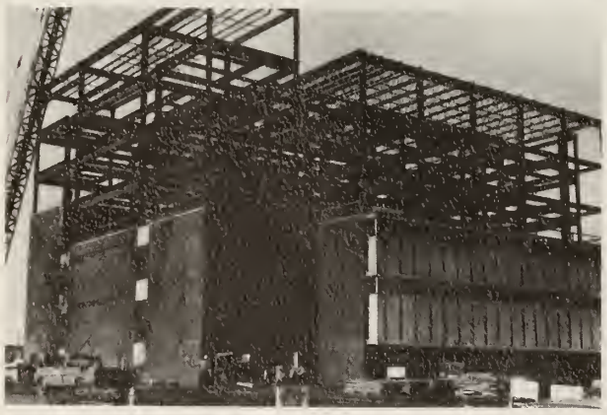

The expansion of the Library, front view (above left) and rear view left.

A crane is needed to pour the cement floors on the upper stories of the Library.

Expansion . . .

A Bigger Library &

A New Powerhouse . . .

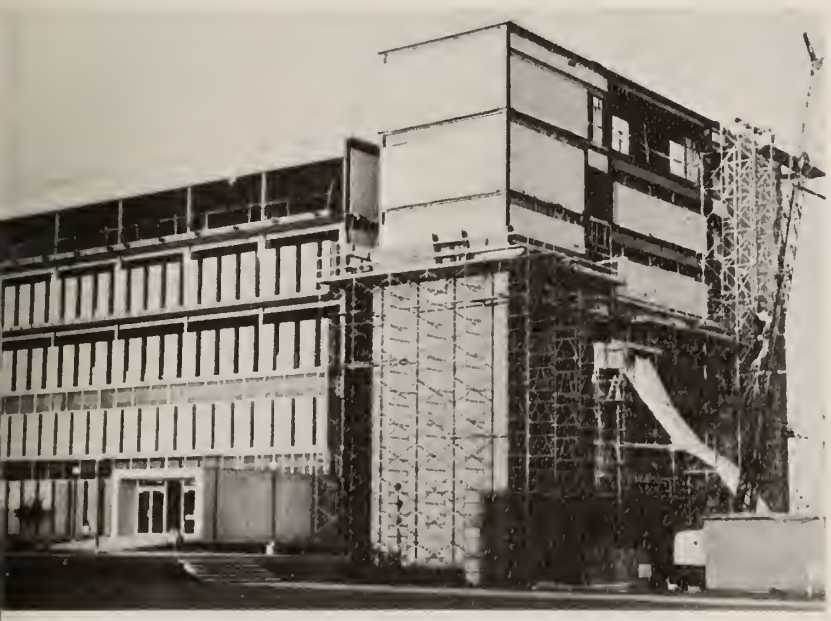

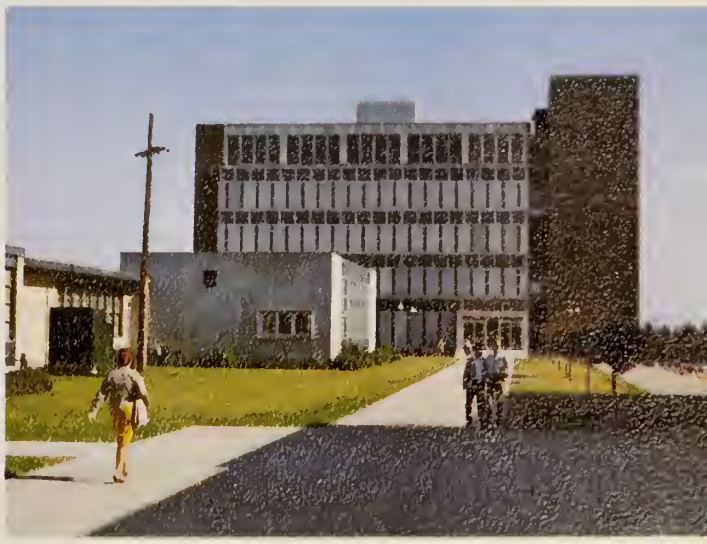

To date the completed Library is the largest building on campus.

The $14,000,000 Science complex called the Centennial Building will dominate the campus when it is completed in the spring of 1969.

The heads of the Athletic Department inspect the interior of the new Athletic Building.

. . . A Science Building & A Fieldhouse . . .

Steel anyone?

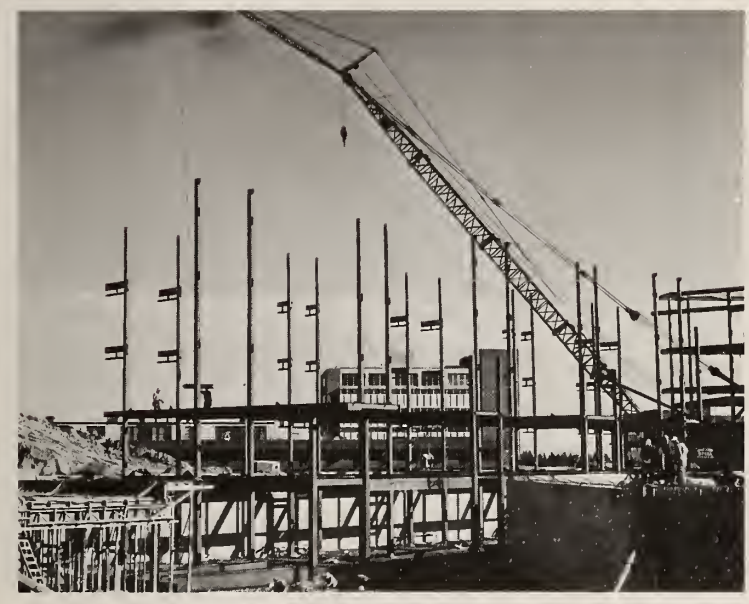

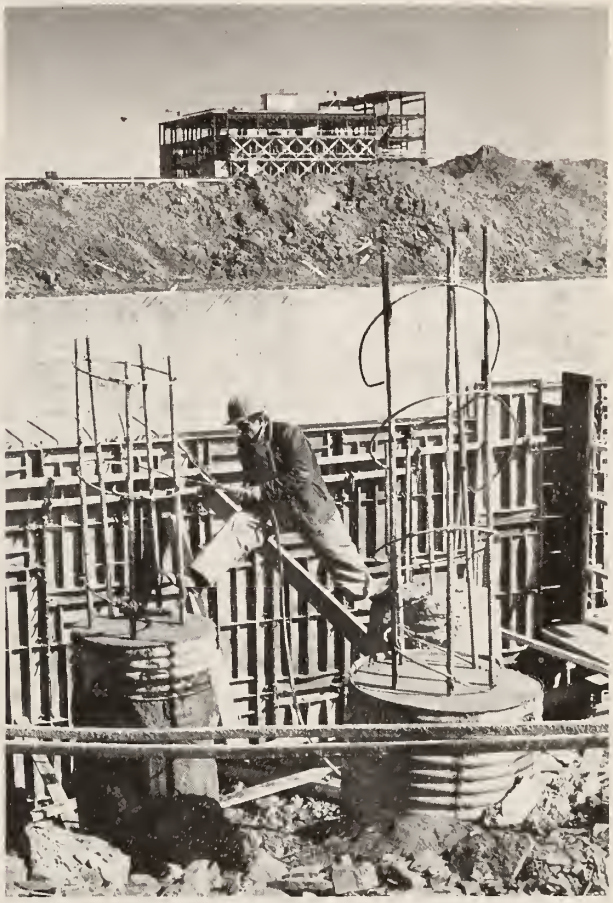

The Centennial Building seen here in its early stages will take over two years to build.

The Fieldhouse just prior to completion.

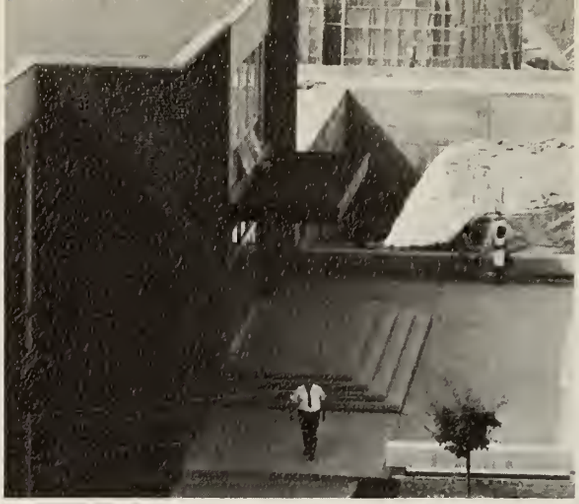

The University Centre building is the main stay of student-life. Housed within its confines are student offices, cafeterias, a theatre and a lounge.

The Quadrangle is the original academic block of the University. It is slowly being taken over by the administrative staff as other facilities for academics are made available.

A modernistic sculpture by Gustav Weisman graces the foyer of the university's newly completed $2,500,000 library.

By the fall of 1968 this co-educational residence will be augmented by a new 240 bed complex. The following year, a university village will have been set up with a total of 480 new beds housed in eight to ten new three story buildings.

The Campus Today

The faculty offices in Wing D are graced with botanical gardens flourishing with indoor greenery.

The present campus by night

North view of the Main Quadrangle

Students meet in their rooms for a gab session.

The phone brings the student in Residence in close contact with those at home or his friends in town.

The T.V. room as seen from the balcony fills the lonely hours.

At the end of these stairs lies the forbidden zone for men, Women's Residence.

Relaxing and meeting friends is one of the chief duties of the common lounge.

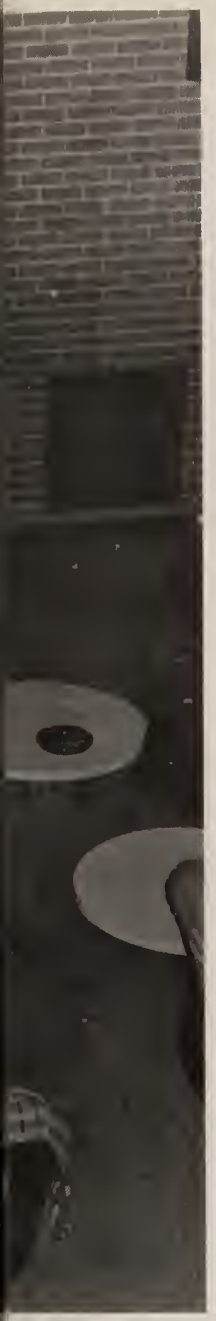

Life in Residence

The quiet atmosphere of residence makes study easy.

A late night snack before hitting the sack.

Canada's Ambassadors
of Folk Song:
THE TRAVELLERS

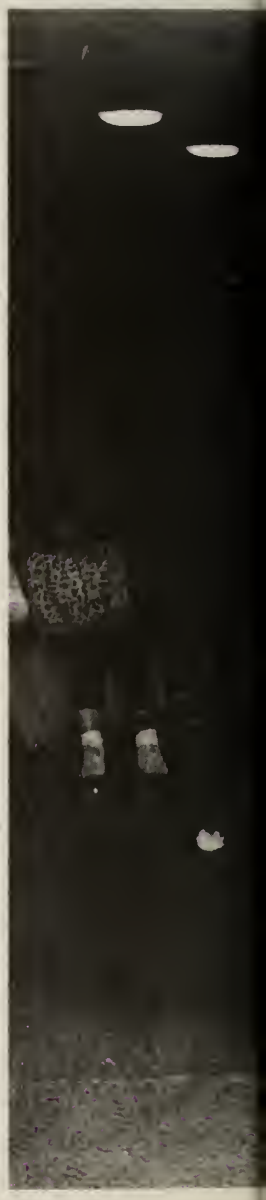

Lakehead University Nor'westers vs the Rumanian Nationals.

We participate
. . . are entertained

Husband hunting at the Nemissa party.

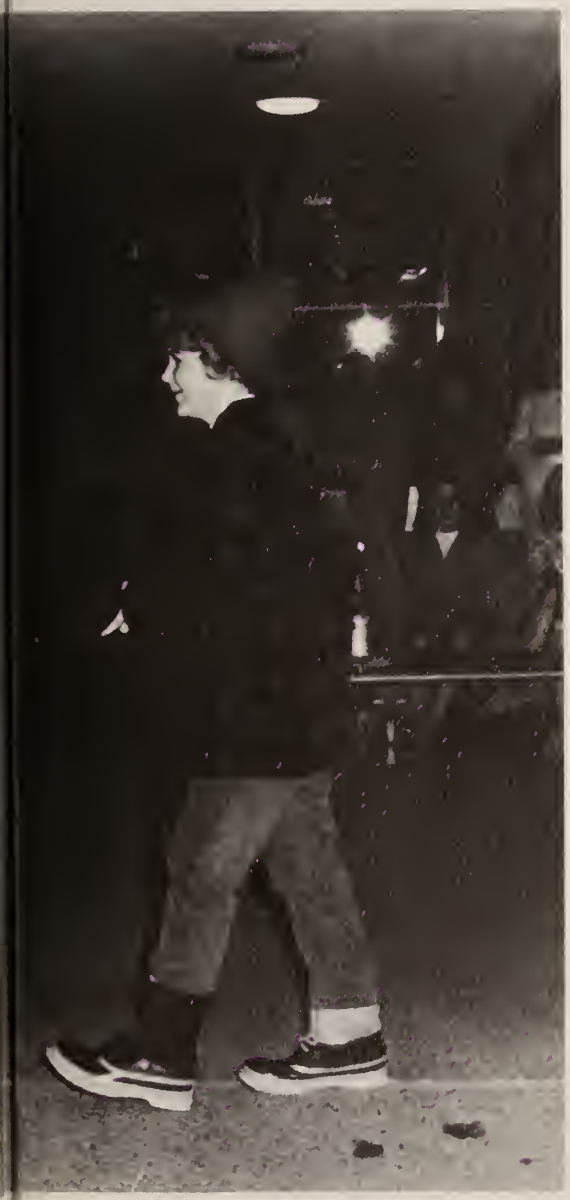

. . . play
. . . enjoy ourselves

Individual study cubicles are placed strategically throughout the library to facilitate study.

We Probe for

Many students supplement their lectures from the ample supply of materials on the stacks and in the reference room.

knowledge

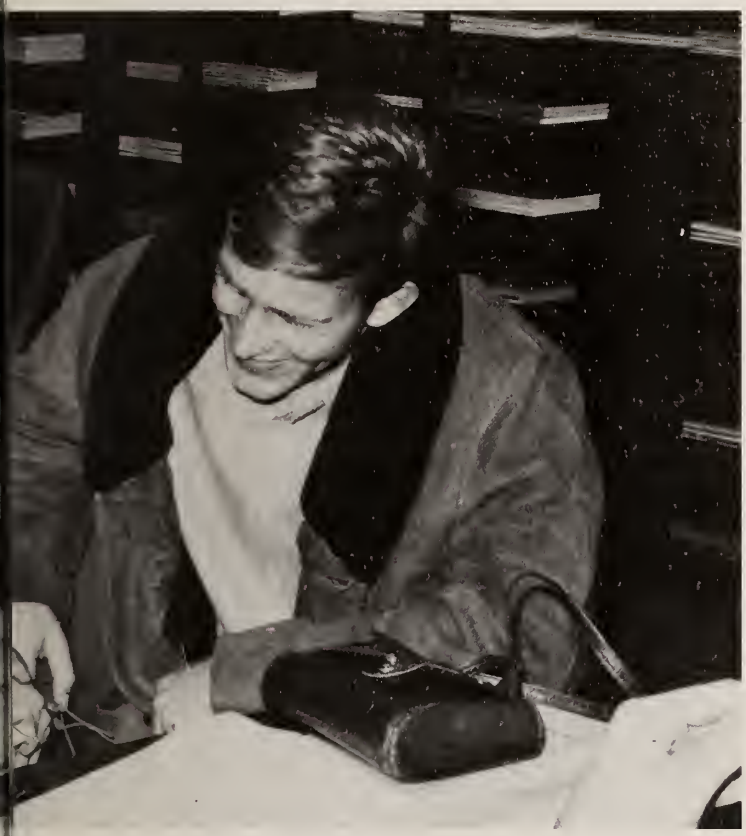

Students away from home use the reference room to acquaint themselves with their new environment.

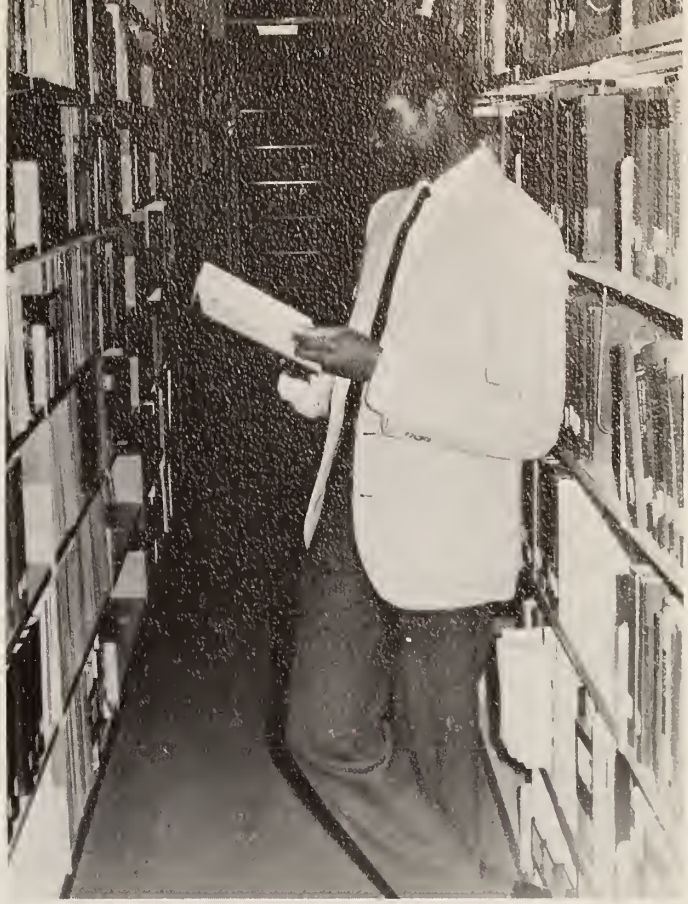

Students may freely browse through the stacks to find the desired materials.

and We Relax

The Senior Lounge in the University Centre Building.

A quiet summer day in the main cafeteria.

FACULTY

ADMINISTRATION

STUDENT GOVERNMENT

Message From

The Chancellor

To write a few words for the Nor'Westor, I feel gives me an opportunity to give a word of caution to undergraduates and perhaps the facuty as well.

One must always remember universities must be financed and to hold government and private confidence and backing, each member must uphold the dignity and high standard demanded. To lose the confidence of government and public is almost fatal. So, always conduct yourselves in that honourable high standard needed to give Lakehead University your very best effort.

Senator N. M. Paterson,
Chancellor,
Lakehead University.

THE SENATE
CANADA

SENATOR N. M. PATERSON

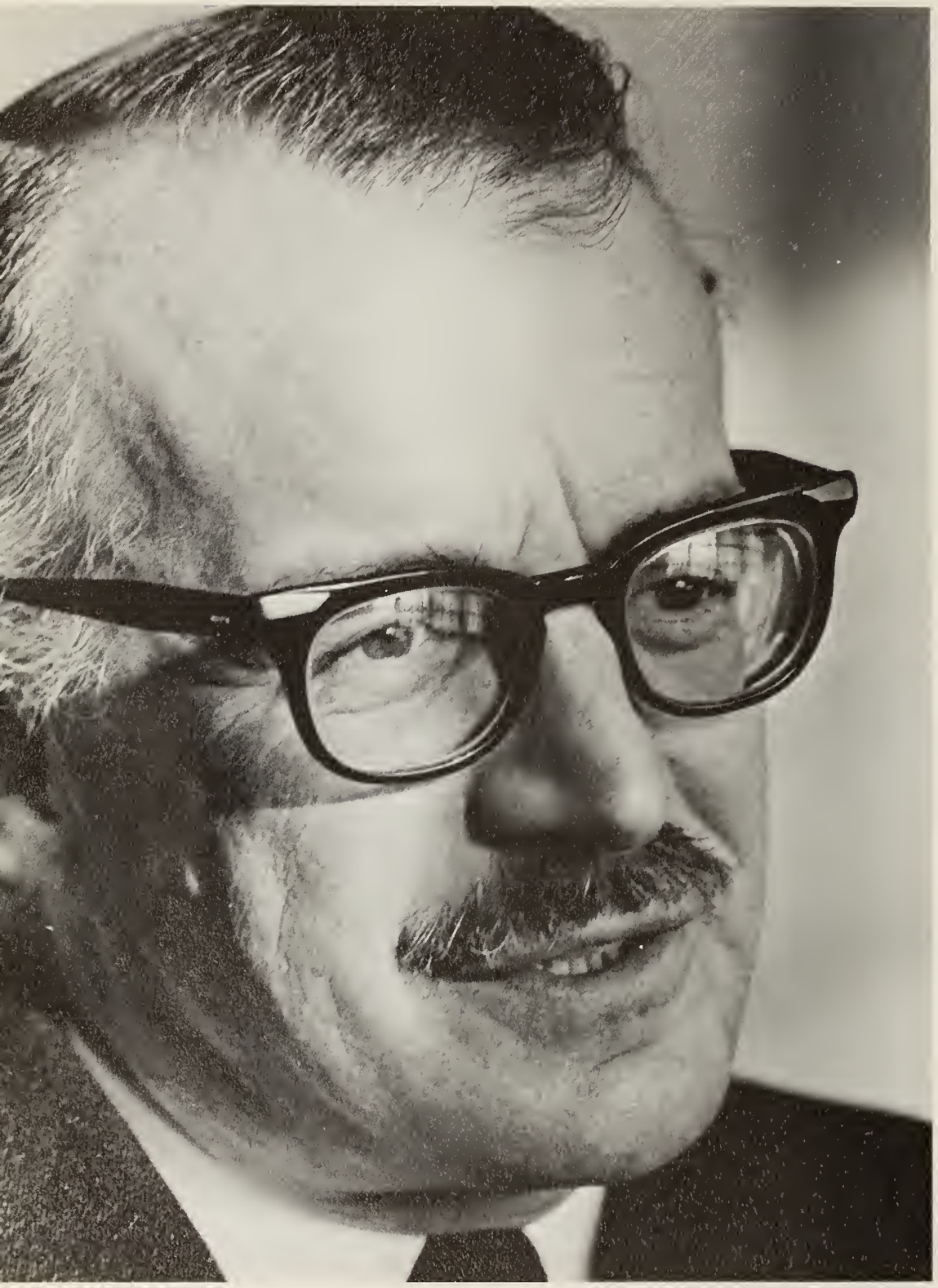

DR. W. G. TAMBLYN

Message From The President

A Yearbook is a lifelong addition to your personal memorabilia . . . Many years from now you will find yourself glancing at the pages of this volume, remembering old faces and special moments that made 1967-68 a memorable one at Lakehead University. I hope that you will recall with pride your academic and other achievements and will have forgotten the difficulties that might have been encountered.

I would like to thank, on behalf of all the University, the members of the A.M.S., and the S.A.S., the various clubs and other groups within the University that have meant such a great deal to our general well-being. We are all aware of the time and effort that is required by these various positions and are deeply appreciative of the effort that has been made to enrich the University generally.

While athletic and social activities are vital parts of student life, the University stands or falls by the vigour and integrity with which its members pursue knowledge. It is the pursuit of knowledge which unites people of different capacities, tastes, and temperaments into the community known as a University.

This spirit of enthusiasm and co-operation has been and will continue to be a vital factor in the growth and development of our University. It was apparent this past session in the increased activity of the various clubs and organizations on campus and the interest in speakers and seminars. This is an indication that you were eager to pose questions to yourselves and to the political and economic institutions of our day.

To those of you who are graduating this year or leaving to further your education elsewhere, it is my deepest hope that we have engendered in you the capacity to search for meaningful answers to the questions and problems of today's changing world.

If there is a single task that should challenge you today, it is to improve the conditions of mankind on earth, to liberate Man from his ancient servitudes and to provide for Man a human environment in which he can truly manifest his dignity and practice his freedom.

Ours is a time of great change, of revolutionary ideas, of new knowledge in every discipline. Can we not bring this new knowledge to solve our greatest problem—"condition" of Man? Should we pioneer in space and be timid on earth? Must we break the bonds of earth and leave man in bondage below?

None of us have written the script for the condition of mankind today. But we can, if we really believe in freedom and human dignity, help create in our day a new condition of mankind, a situation in which human freedom and dignity are at least possible and not a bitter travesty. Never before in the history of mankind has this been possible. The vast majority of mankind has ever been hungry, diseased, ignorant, poor and badly housed. The great glory of science and all knowledge in our day is that now it provides the means of relieving this ancient human bondage, these cruel forms of universal human slavery.

Dr. W. G. Tamblyn,
President and Vice-Chancellor,
Lakehead University.

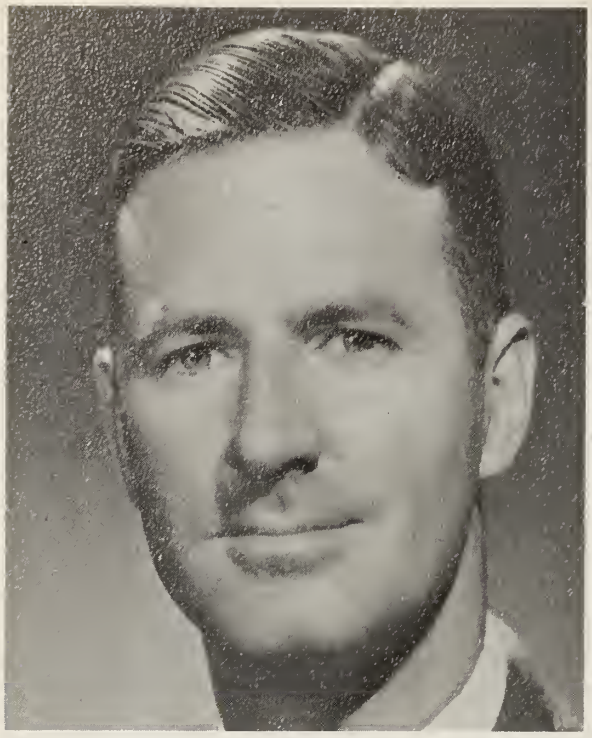

Director of Finance
David W. Morgan,
B.A. (McGill), M.B.A. (Harvard)

Dean of Students
John W. Kerr,
B.A., S.T.M. (McGill)

Registrar of the University
Donald E. Ayre,
B.A. (Sir George Williams)

Executive Assistant to
the President
James Darrell Leach,
B.Com., M.A. (Toronto)

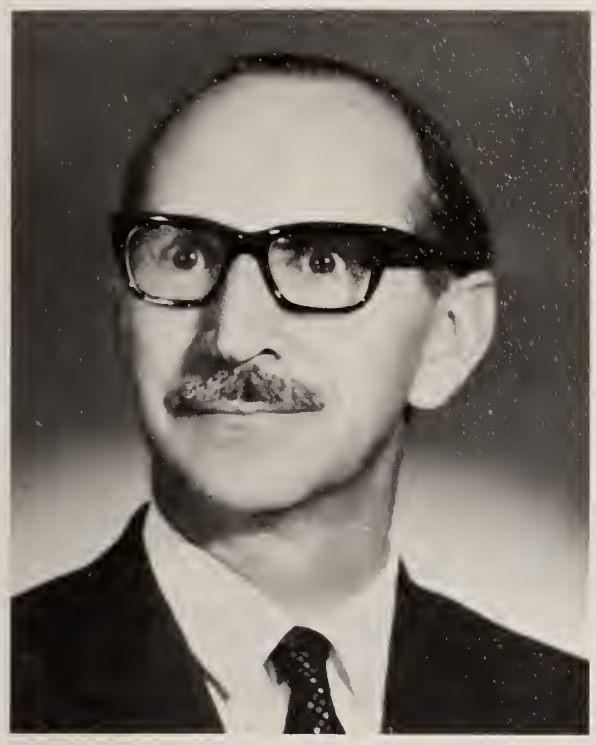

Chief Librarian
Eric J. Belton,
M.A. (Oxford)

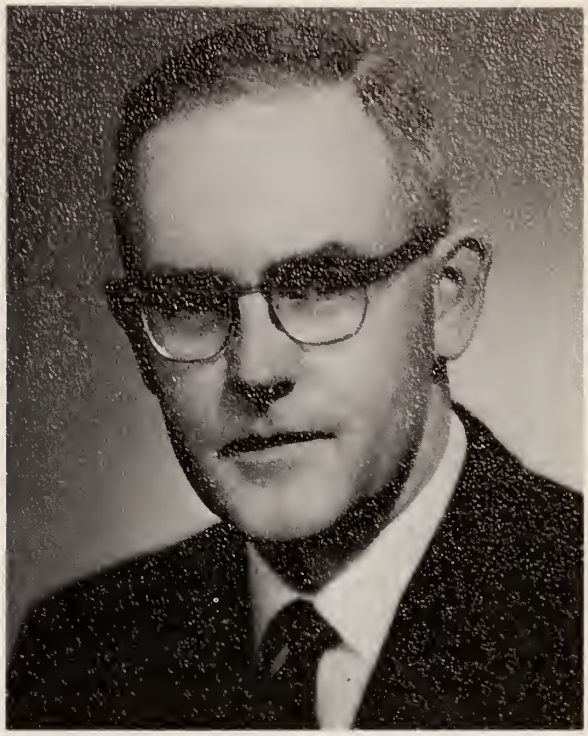

Comptroller
Grant Thompson,
C.A.

Director of Admissions and Extension
Kenneth L. Morrison,
M.A. (Toronto)

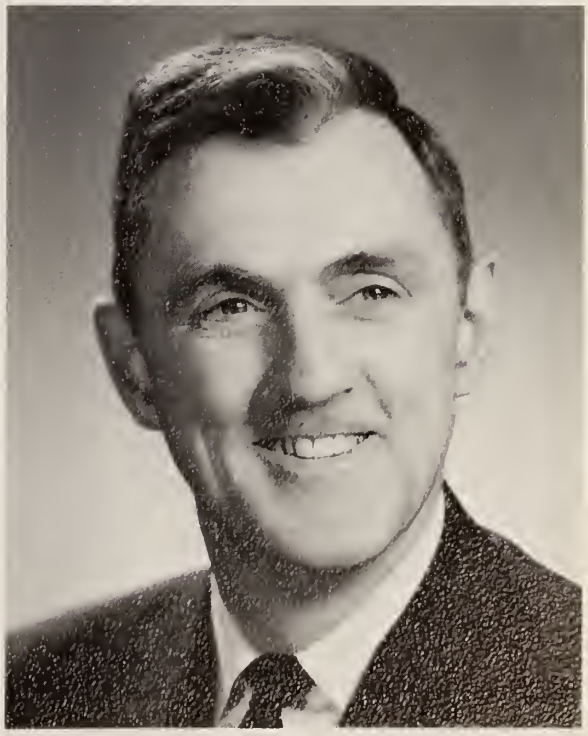

Director of Planning and Physical Plant
Claude Smith,
B.A.Sc (Toronto), P. Eng., M.E.I.C.

Director of Northern Area Studies
Kenneth C. A. Dawson,
C.D., M.A. (Toronto)

Director of Mus
Boris Brott.

Director of Information Services
Charles Duncan McOaut

Director of Athletics
George J. Birger,
B.Sc., M.Ed. (State University
of S. Dakota)

M. W. Bartley,
M.S., Ph.D.
Chairman

Board of Governors

John N. Paterson
Vice-Chairman

John Andrews
Murray W. Babe
Henry Bell
Lothar Bode
George L. Carruthers
C. J. Carter
Robert E. Costello
Gordon P. Dalzell
John E. J. Fahlgren

Robert J. Flatt
J. Murray Fleming
E. Lorne Goodall
Donald F. Hassard
Thomas S. Jones
Saul Laskin
James R. Machan
Donald McMillan
David I. Nattress

Ernest G. Pallister
Russell A. Peden
Roderick Philpot
Robert J. Prettie
Ernest H. Reed
Peter P. Ribotto
Bernard Shaffer
Burnley W. Stevens

Dr. M. E. Arthur
Professor of History

Dr. H. S. Braun
Director of
University Schools

Dr. K. J. Charles
Professor of Economics

Dr. P. Cornell-d'Echert
Professor of
Italian and French

Dr. F. M. Doan
Professor of Philosophy

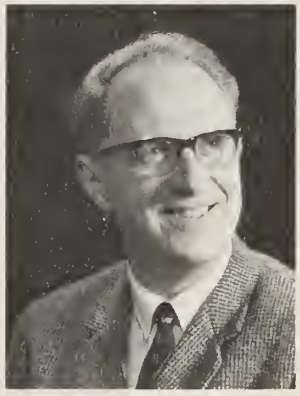

Dr. D. G. Frood
Professor of
Physics

Dr. J. Hart
Professor of Physics

Dr. E. L. P. Mercy
Professor of Geology

Dr. T. B. Miller
Professor of History

Dr. J. G. Rideout
Professor of English

Dr. G. O. Rothney
Professor of History

Dr. S. Walker
Professor of Chemistry

Dr. A. M. Akram
Associate Professor of
Psychology

Dr. A. A. D. Asimi
Associate Professor
of Sociology

Dr. A. Beltran Chen
Associate Professor
of Sociology

Dr. K. Dodd
Associate Professor
of History

Dr. E. Eager
Associate Professor
of Political Science

Dr. W. Eames
Associate Professor
of Mathematics

Mr. J. W. Haggerty
Associate Professor
of Forestry

Dr. D. R. Lindsay
Associate Professor
of Biology and Botany

Mr. W. D. Mackinnon
Associate Professor
of Engineering

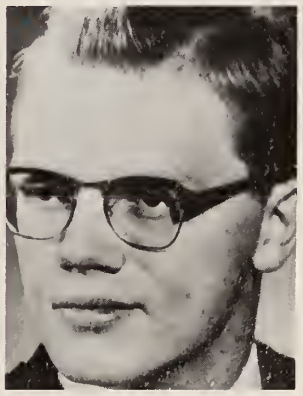

Dr. C. K. Meadley
Associate Professor
of Mathematics

Mr. H. North
Associate Professor
of Engineering

Dr. P. G. K. Panikar
Associate Professor
of Economics

Dr. A. L. Smith
Associate Professor
of English

Dr. J. L. Talbot
Associate Professor
of Geology

Dr. J. Warren
Associate Professor
of Physics

Mrs. C. J. White
Associate Professor
of Nursing

Mr. D. Alexander
Assistant Professor of
Business Administration

Mr. S. A. Alleyne
Assistant Professor of
Latin & Ancient History

Sister Barbara
Assistant Professor
of Nursing

Dr. P. Barclay
Assistant Professor
of Biology and Botany

Mr. E. Bauman
Assistant Professor
of Psychology

Mr. M. Bjorgo
Assistant Professor
of Library Technology

Mr. J. Cabot
Assistant Professor
of Economics

Mr. P. Coulter
Assistant Professor
of Engineering

Dr. R. Cowdell
Assistant Professor
of Chemistry

Mr. W. R. Crowe
Assistant Professor of
Business Administration

Mr. D. Crozier
Assistant Professor
of English

Mr. D. C. Dawson
Assistant Professor of
Anthropology

Mr. H. Elmslie
Assistant Professor of
Business Administration

Mr. E. Green
Assistant Professor
of Mathematics

Mr. M. H. Greenwood
Assistant Professor
of Anthropology

Mr. C. Harvais
Assistant Professor
of Biology, Botany

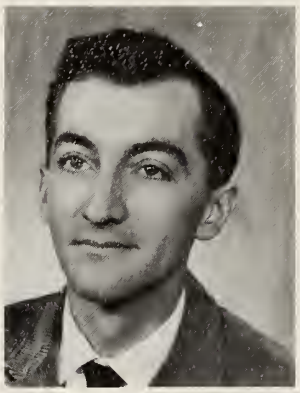

Dr. L. D. Hawton
Assistant Professor
of Chemistry

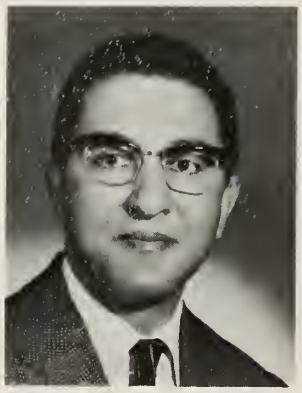

Mr. F. M. Ishak
Assistant Professor
of English

Dr. S. G. A. Magwood
Assistant Professor
of Biology and Botany

Dr. M. Marchand
Assistant Professor
of Mathematics

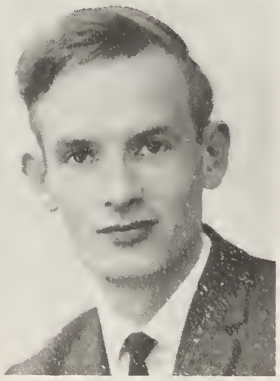

Mr. A. T. McEwan
Assistant Professor
of Computer Science

Mr. D. J. McKenzie
Assistant Professor
of Physics

Mr. W. T. Melnyk
Assistant Professor
of Psychology

Dr. G. Merrill
Assistant Professor
of English

Mrs. A. Moscovitch
Assistant Professor
of Modern Languages

Dr. J. S. Mothersill
Assistant Professor
of Geology

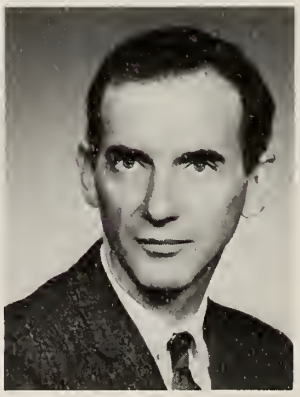

Mr. G. Mott
Assistant Professor
of Architecture

Dr. D. Orr
Assistant Professor
of Chemistry

Dr. G. Ozborn
Assistant Professor
of Biology, Botany

Dr. D. S. H. Quon
Assistant Professor
of Geology

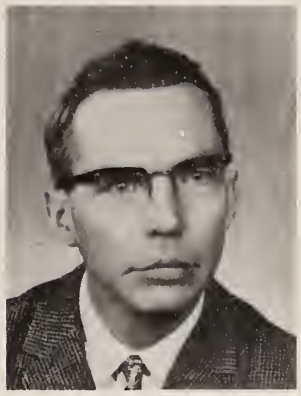

Mr. C. Ripley
Assistant Professor
of Philosophy

Dr. P. Sarbadhikari
Assistant Professor
of Political Science

Mr. D. Sudar
Assistant Professor
of Library Technology

Mr. J. Taylor
Assistant Professor
of English

Dr. J. H. Whitfield
Assistant Professor
of Mathematics

Dr. J. Whittle
Assistant Professor
of German

Dr. J. Wilson
Assistant Professor
of Chemistry

Photographs not Available

Dr. V. Paranjape, Associate Professor of Physics.
Mr. B. Spenceley, Assistant Professor of Physics.
Mr. T. Griffith, Assistant Professor, Instrument Room.
Mr. M. Zablocki, Assistant Professor of Business Administration.

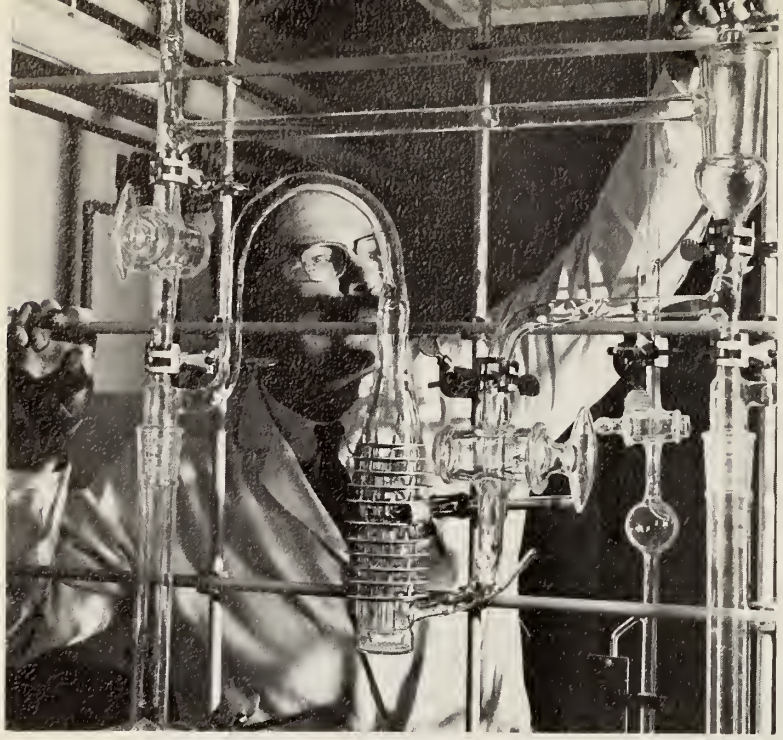

FACULTY OF ARTS

Mr. A. Alexander ..... Lecturer in Political Science
Mr. K. Allan ..... Lecturer in Psychology
Mrs. J. Alleyne ..... Lecturer in English
Mr. F. Anderson ..... Lecturer in Economics
Mr. L. K. Anderson ..... Lecturer in Psychology
Mr. D. M. Astwood ..... Teaching Assistant in Economics
Mr. W. Bassil ..... Lecturer in Russian
Miss C. Boissonnealt ..... Lecturer in French
Mr. J. A. Brigham ..... On Leave of Absence
Mrs. J. Campbell ..... Lecturer in French
Mr. P. D. Chimbos ..... Lecturer in Sociology
Mr. Min-sun Chen ..... Lecturer in History
Mr. L. R. Clark ..... Teaching Assistant in Geography
Mr. A. Cloutier ..... Lecturer in French
Mr. M. Colina ..... Lecturer in Spanish
Mr. A. Costanzo ..... On Leave of Absence
Mr. G. Courteix ..... Lecturer in French
Mr. I Davies ..... Lecturer in Geography
Miss M. Dilley ..... Lecturer in Psychology
Mr. J. Futhey ..... Lecturer in English
Mr. V. Gaudino ..... Supervisor of Language Laboratory
Miss J. Hurley ..... Sessional Lecturer in Latin
Mr. I. Kozyra ..... Teaching Assistant in Psychology
Mr. D. Lake ..... Teaching Assistant in English
Mr. J. Leach ..... Lecturer in Economics
Mr. S. R. MacGillivray ..... On Leave of Absence
Mr. W. A. McKim ..... Lecturer in Psychology
Mr. A. O. Menhart ..... Lecturer in English
Mr. K. Morrison ..... Lecturer in Political Science
Mr. B. Phillips ..... Lecturer in Geography
Mr. P. Raffo ..... Lecturer in History
Mrs. M. Rideout ..... Sessional Lecturer in Spanish
Mr. P. Shankman ..... Lecturer in English
Miss R. Tracy ..... Teaching Assistant in Anthropology
Mr. W. Wahl ..... Cartographer
Mr. P. Wesley ..... Lecturer in Psycholgoy
Mr. I. Wyschinsky ..... Sessional Lecturer in Ukrainian
Mr. G. Yurick ..... Teaching Assistant in English
Mr. E. Zimmerman ..... Lecturer in History

THE FACULTY OF SCIENCE

Mr. W. Allaway	On Leave of Absence
Mrs. K. Andrews	Biology, Botany Technician
Mr. R. L. Benett	Geology Technician
Mr. W. Bilyk	Lecturer in Mathematics
Mr. L. D. Black	Lecturer in Mathematics
Mr. W. Chu	Lecturer in Mathematics
Mr. B. J. Cooke	Teaching Assistant in Chemistry
M. W. Currie	Audio Visual Aids
Mrs. I. Davies	Teaching Assistant in Chemistry
Mrs. S. Dowell	Biology, Botany Technician
Mr. D. Dulley	Teaching Assistant in Computer Science
Mrs. E. Dunn	Keypunch Operator
Miss M. Fiorito	Keypunch Operator
Mr. F. Foldy	Physics Technician
Mr. R. Freitag	Lecturer in Geology
Mr. L. D. Hansen	Teaching Assistant in Mathematics
Mr. A. Harding	Chemistry Technician
Mrs. M. Hawton	Lecturer in Physics
Mr. D. G. Hughes	Lecturer in Physics
Mr. D. Isaksson	Teaching Assistant in Mathematics
Mr. D. A. Jackson	Teaching Assistant in Physics
Mr. D. A. Jones	Chemistry Technician
Mr. S. Joshi	Teaching Assistant in Physics
Mr. E. J. M. Kendall	On Leave of Absence
Mr. W. D. Lough	Instrument Room
Mr. W. A. Martens	Physics Technician
Mr. P. Mountain	Chemistry Research Assistant
Mr. B. K. Morgan	Chemistry Technician
Mr. T. Northcott	Lecturer in Biology, Botany
Mr. P. Skula	Teaching Assistant in Biology, Botany
Mr. K. Sumpter	Instrument Room
Mr. R. W. Taylor	Systems Analyst
Mr. L. P. Tullock	Teaching Assistant in Chemistry
Mr. D. W. Watson	Lecturer in Mathematics
Mr. S. Wylynko	Computer Centre Manager

UNIVERSITY SCHOOLS

Mr. H. J. Akervall ..... Lecturer in Forestry
Mr. P. M. Ballantyne ..... Special Lecturer in Anatomy
Mr. A. Bartholomew ..... Lecturer in Forestry
Mr. W. N. Bodnar ..... Lecturer in Engineering
Mr. A. Bruley ..... Lecturer in Engineering
Miss L. Butler ..... Lecturer in Nursing
Mrs. M. Coulter ..... Sessional Lecturer in Nursing
Mr. D. C. DeKnock ..... Engineering Laboratory Technician
Dr. W. L. C. Greer ..... Sessional Lecturer in Library Science
Mrs. N. Kantola ..... Lecturer in Nursing
Mr. W. Kembal ..... Sessional Lecturer in Engineering Drawing
Dr. F. Lone ..... Special Lecturer in Microbiology
Mr. D. Martin ..... Sessional Lecturer in Business Administration
Mr. J. Montieth ..... Sessional Lecturer in Forestry
Mrs. E. Murray ..... Sessional Lecturer in Nursing
Mr. P. Mutchler ..... Sessional Lecturer in Library Science
Mr. J. Palko ..... Sessional Lecturer in Engineering Laboratory
Mr. M. Patterson ..... On Leave of Absence
Mr. D. J. Sharp ..... Sessional Lecturer in Library Science
Mr. C. Stamp ..... Sessional Lecturer in Engineering Drawing
Mrs. D. Syposz ..... Lecturer in Nursing
Mr. L. Vidlack ..... Teaching Assistant in Forestry
Dr. S. Zingel ..... Lecturer in Forestry

Mr. Peter Ubriaco

Mr. Peter Ubriaco, Superintendent of Buildings died on June 6 at the age of 47.

Mr. Ubriaco was well known and very well liked by his associates and had many friends among the student body. He showed his sincere interest and dedication to our University by establishing in 1965, the "Frank P. Ubriaco Memorial Scholarship" with an annual value of $250 in memory of his father. He also donated the trophy awarded annually to the Lakehead University Squash champion, and a painting which now hangs in the library building.

Mr. Ubriaco was an employee of the University for a period of three years.

—Argus, June 29, 1967.

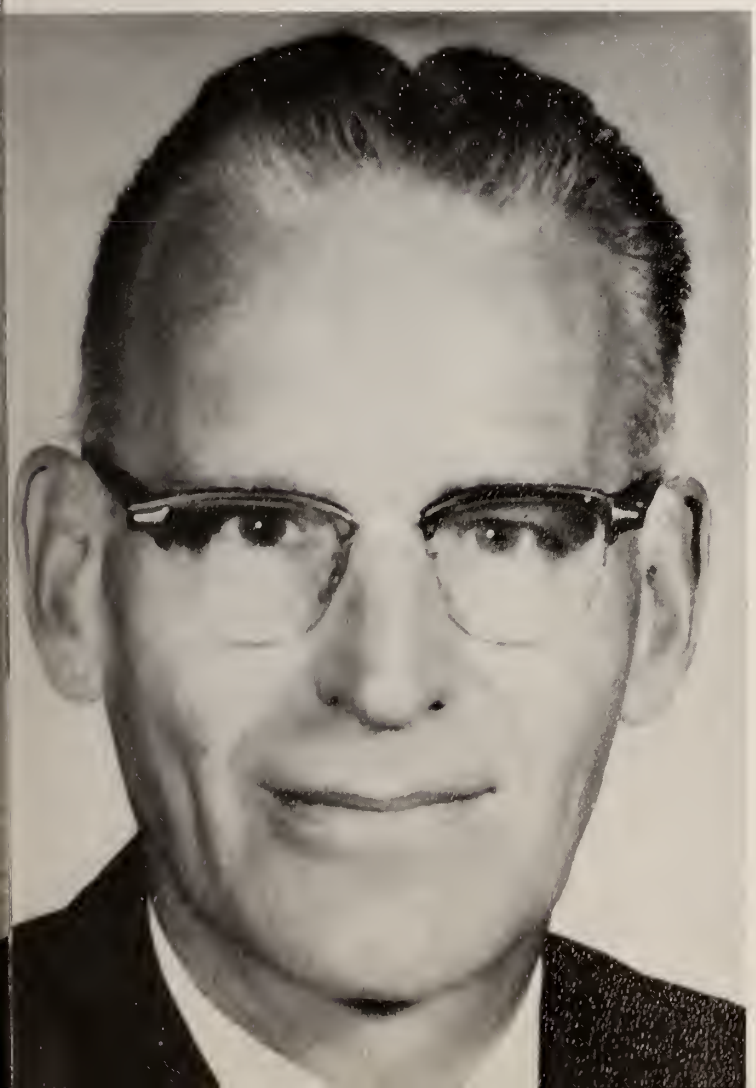

Mr. T. W. Page

Professor Trevor Page died Oct. 22 as a result of a fire in his home.

Born October 15, 1914 in Victoria B.C., Professor Page graduated from the University of Idaho with his B.Sc. in Geology and Engineering in 1940.

Mr. Page joined the faculty of the Lakehead College of Arts, Science and Technology in 1950, after 10 years experience in Canadian industry as a Mining and Consulting Engineer.

A member of the Association of Professional Engineers of Ontario, and the Canadian Institute of Mining and Metalurgy, Mr. Page received a research grant in 1961 from the Geological Survey of Canada.

Mr. Page was one of the senior members of the faculty of Lakehead University.

—Argus Oct. 26, 1967

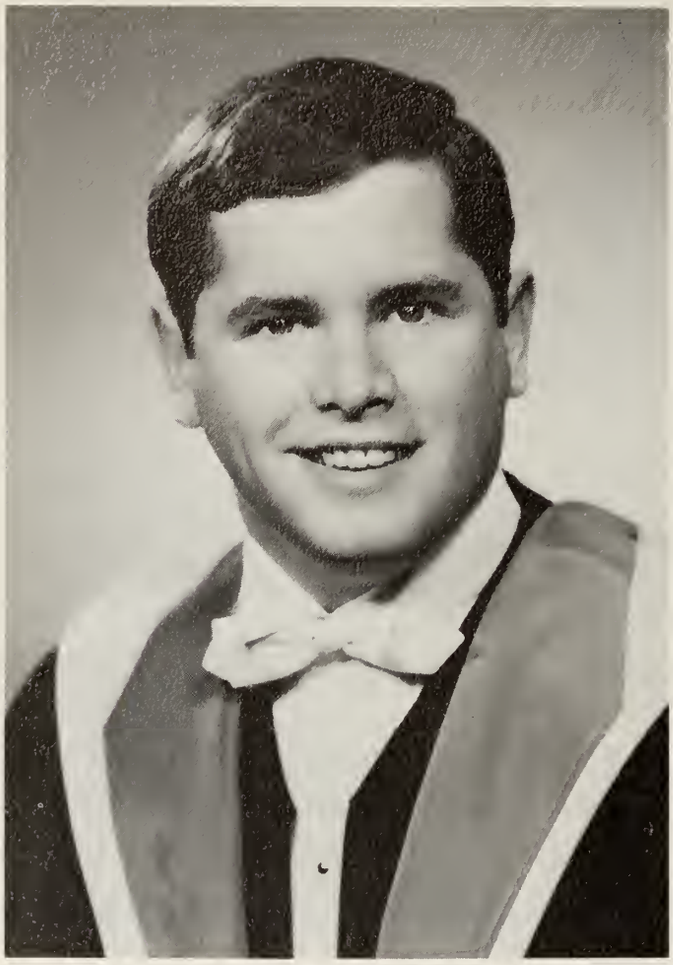

Alma Mater Society

William G. Weiler,
A.M.S. President

President's Message

The 1967-68 year at Lakehead has proven one thing without a doubt—the University is growing up! And with this period of maturation, we have experienced inevitable growing pains. Never before in our short history have so many students become involved in student government. Never before have they stood up and questioned their rights, their positions, and their obligations.

In many ways it was a year of unrest. But out of this has grown a more powerful student awareness and surely this pattern will lead to an even more active interest in student government in years to come.

This past year we have seen a tremendous change in attitude of students towards academics, probably best emphasized by the increased demand on our library facilities. With Lakehead University's coming of age, the veil of 'a glorified highschool' is finally being shed.

It has been a pleasure and an enlightenment for me to serve the students of Lakehead University in '67-'68 and I wish the new executive continued progress and greater things to come for the '68-'69 year.

Joan Stuart
Secretary

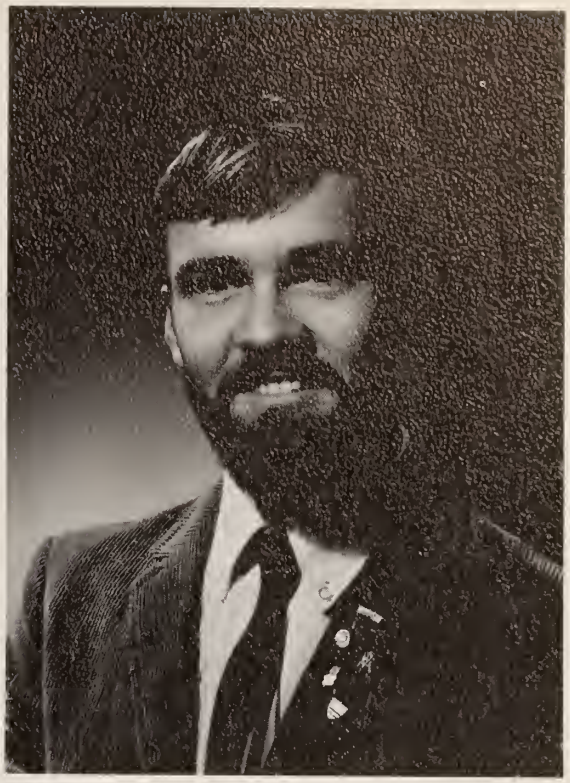

Mike Barkwell
Vice-President

Don Lees
Treasurer

Sharon Matchett
Executive Secretary

Alma Mater Society Council

L. TO R. SITTING: Don Lees—Treasurer, Joan Stuart—Secretary, Bill Weiler—President, Mike Barkwell—Vice-President, Bert Bauman—Chief Justice.
2ND ROW: Marilyn Murray—Nursing Rep., Dan Cordingly—Arts Rep., Julie Wierzbicki—Arts Rep., Gearge Paddingtan—University Schaals President, Fred Paulter—Science Rep., John Sihvanen—Arts Rep., Pia Saccu—Nursing Rep., Gerald Masa—University Schaals Rep., Marg Fleming—Nursing Rep.
BACK ROW: Don Bergman—Science President, Dave Parsans—Arts Rep., Greg Cax—University Schaals Rep., Doug Curtola—University Schools Rep., Peter McCarmack—Arts Rep., Pentti Paularinne—Arts President.
MISSING: Bob Wynn—University Schaals Rep., Rick Middaugh—Science Rep.

EXECUTIVE: Mary Rekszynski—Secretary, Pentti Paularinne—President, Tam Gaadman—Vice-President, Kathy Buie—Treasurer.

Arts Society

COUNCIL: SITTING: Bill Gartrell, Mary Rekszynski, Pentti Paularinne, Tam Gaadman, Kathy Buie. STANDING. Ken Rabinsan, Beth Hagglund, Harvey Clue, Kalid Ali, Tracey Hanna, Pat O'Brien. MISSING: Gary Kunnas, Penny Connar.

Science Society

EXECUTIVE: Garry Kinashita—Secretary, Dan Bergman—President, Glen McLead—Vice-President, Fred Paulter—Treasurer.

University Schools Society

EXECUTIVE: Gearge Paddingtan—President, Debby Bryant —Secretary, Dave Raden—Vice-President.
MISSING: Fred Wilmat—Treasurer.

THE FOUR SEASONS

Summer Dinner Dance

The sun was hot and the mouths were dry.

All those in attendance enjoyed the meal put on by Mr. Gude and his staff.

Gay conversation and good booze.

Some people really know how to enjoy themselves.

Dean Kerr, the guest speaker.

S. S. S.

Presents . . .

Myrna and Chuck Tracy

The Freemen

a folk sing . . .

The Summer School Society in conjunction with the Lakehead Folk Guild gave the summer school students an enjoyable evening of folk singing. Such songsters as Myrna, The Freemen, Chuck Tracy and Andy Washwell made the night quite a treat. But that was not all . . .

. . . and a wiener roast

. . . following the folk sing anyone and everyone who wished could go outdoors to a wiener roast also sponsored by the S.S.S. All in all an enjoyable evening was had by all present.

FROSH QUEEN
Miss Donna Mazurski
Faculty of Science

THE PRINCESSES:
Susan, Eeva and
Donna.

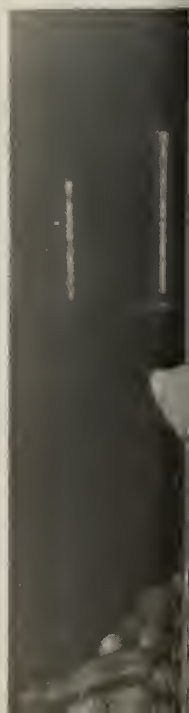

Frosh Queen

FROSH PRINCESS
Miss Eeva Suvanto
University Schools

FROSH PRINCESS
Miss Susan Haglund
Faculty of Arts

Victory Kiss from George, President of University Schools.

Now listen here!

Faculty Parties

Arts President, Pentti and A. M. S. President, Bill.

Mary McKim entertains the Artsmen.

The scene at Chippewa Park

One of the highlights of Frosh Week was the Faculty Parties. The Faculty of Arts held their function at the Mount McKay Ski Area while the Faculty of Science and the University Schools combined and held their's at Chippewa Park. The main event of the evening for the Arts' students was the free ride up the chair lift which enabled them to take in the panoramic view of the city lights by night. Entertainment by folk singers and a dance also was on the agenda for the Artsmen. Meanwhile at Chippewa Park the Science and University School students were treating themselves to a dance and to the wonders of the location.

A captive audience

A ride up the chairlift was great for young lovers

While some danced others enjoyed the games in the lobby.

Volkswagen Push

Whoops! I fell.

University Schools
The Victors.

& Roller Skating Party

Where's the opponents?

Two of the many events held during Frosh Week were the Volkswagen Push and the Roller Skating Party. Proceedings started with the contestants and their cars meeting at the university. The Faculties pushed their VW's from the U to the Fort William Gardens where the roller skating was held. University Schools made up of almost totally Foresters won the push over Science, with Arts defaulting.

Frosh Week Kangaroo

Repent Bob, you were a bad little frosh.

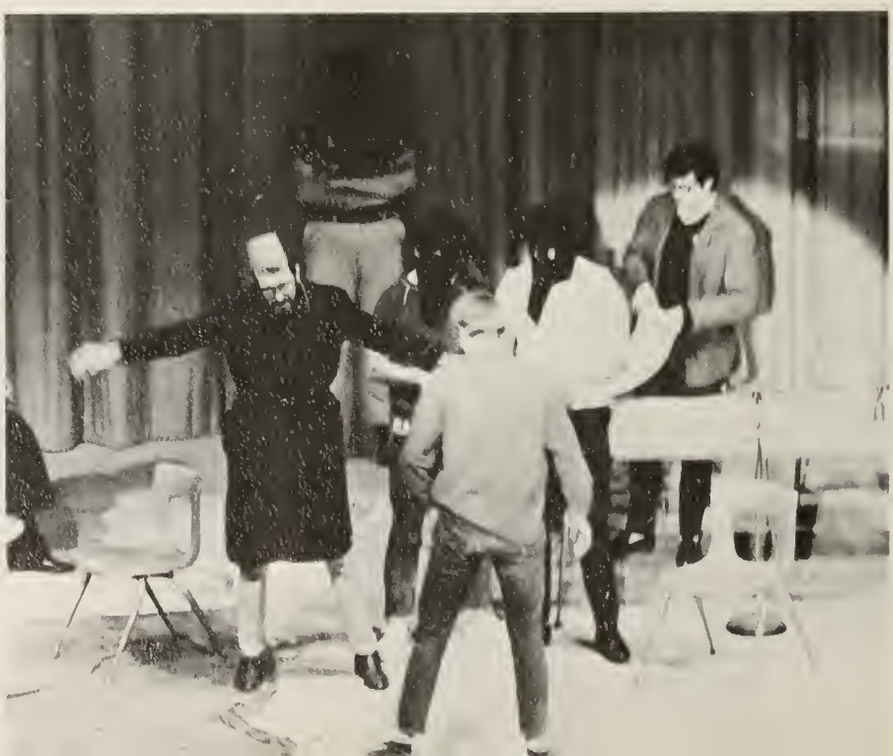

Kourt

Honest! I'm flat chested.

The jury here-by . . .

Wind-up Dance

The Gettysbyrg Address

Kangaroo Kourt and the Frosh Week Wind-up Dance brought to an end a great week. Such punishments as eating a cream pie while both participants, the one being fed and the feeder were blind-folded; or sewing a patch on blue jeans while a poor frosh was in them were handed out to the first year students by their big brothers.

On the last day, The Gettysbyrg Address entertained.

The Treasure Van, sponsored by W.U.S. brought to the University a world-wide selection of articles. A variety of items, from interesting ornaments to somewhat different practical articles attracted many a shopper.

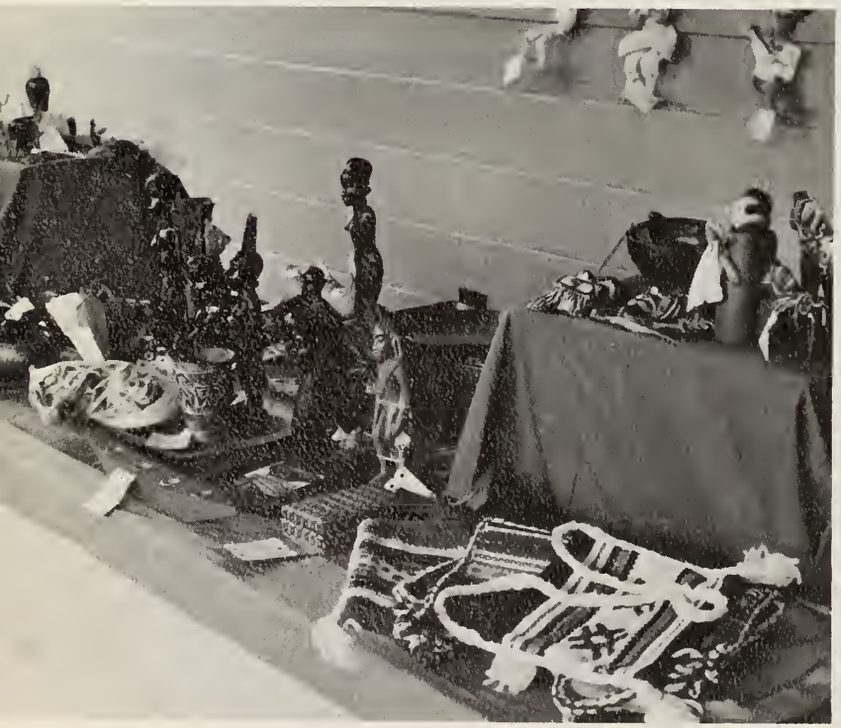

Treasure Van

Toys from the world round fascinated many a student.

The Ancient Fertility Goddess was very popular with the students.

Ray practices
backstage

The "Top o the Lakes" is
Tops with
"The Travellers"
The "Best of Everything" to
Lakehead U

Ray Wallace
Simon Johnston
Paul Janet
Joe Lawrence

"We had some chickens,
no eggs would they lay . . ."

The Arts Society Presents . . .

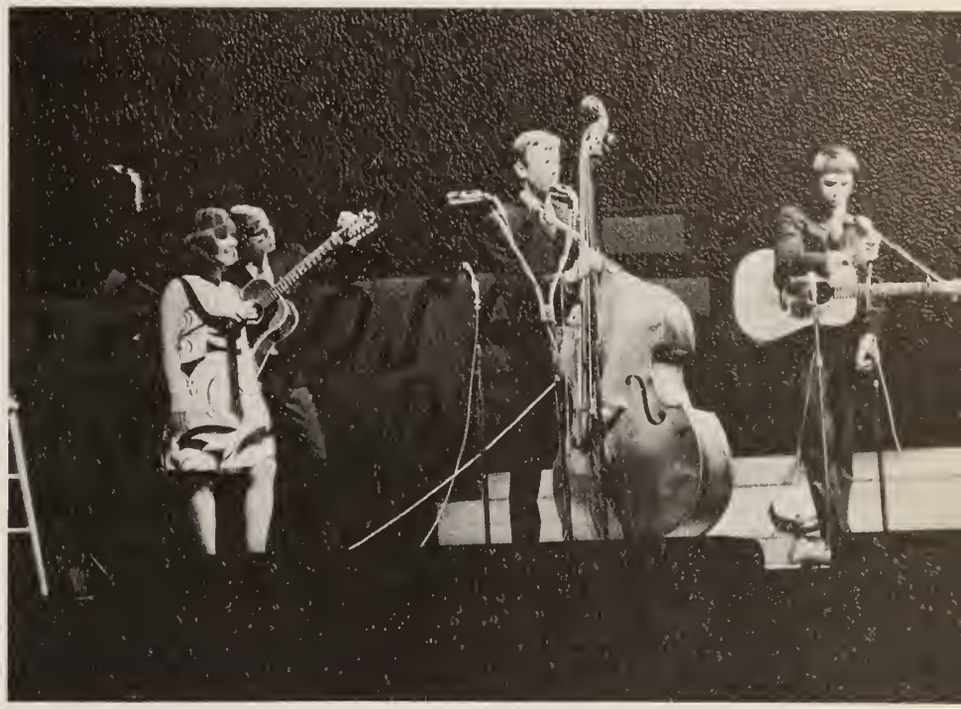

Simone, Ray, Joe and Amos

The **Travellers** were the featured artists at the annual Folk Spectacular sponsored by the Arts Society.

The Travellers . . .

Mary McKim

. . . and Local Artists

Local folksinger **Tom Kelly** was M. C. to the Art's Folk Spectacular '67.

Andy Washwell

All entertainers except the **Travellers** were present for the first number.

The **Ramblers** is a group which performs especially for the Folk Spectacular. They combined folk and western to be one of the most popular groups present.

George and Myrna. Myrna thrilled the audience with her rendition of "White Rabbit".

The Freeman entertain while the rest of the cast watches from the background.

Frank Shoemaker

Nemissa

"Campus Cuties Caper"

The social evening held by Nemissa, the University's girls' club was a time of entertainment and relaxation for the female students. The evening was highlighted by a fashion show and the much enjoyed skits. It provided the opportunity for the girls on campus to become better acquainted with one another.

"Say it with flowers"

Florine's discourse on the way life is.

Circle "K"

"The White Rabbit Ball"

Circle "K" once more made a success of the annual Hallowe'en dance. A variety of costumes, eerie atmosphere, appropriate decorations and music all added to that haunting flavour of a spooky night.

Am I in the wrong place?

A. M. S. Dinner Dance

The Ortona Legion was the scene of the First Annual Alma Mater Society Dinner Dance. Guest Speaker, Dr. T. Miller spoke in great depth on "University Government". With his speech Dr. Miller brought waves of laughter from his listeners. The meal, a smorgasbord and the music of Moe Ktytor rounded out a superb evening.

Dr. T. Miller—Guest Speaker

L. U. on The Mountain

The top of Mount MacKay provides the photographer ample opportunity to photograph the city below.

This adventuresome group of individuals climbed to the top of Mount MacKay. This outing is fast becoming an annual event. The majority of those participating are from Residence and the Forestry Faculty.

A panoramic view of the western section of Fort William and also of Canada Car is offered from the top of the mountain.

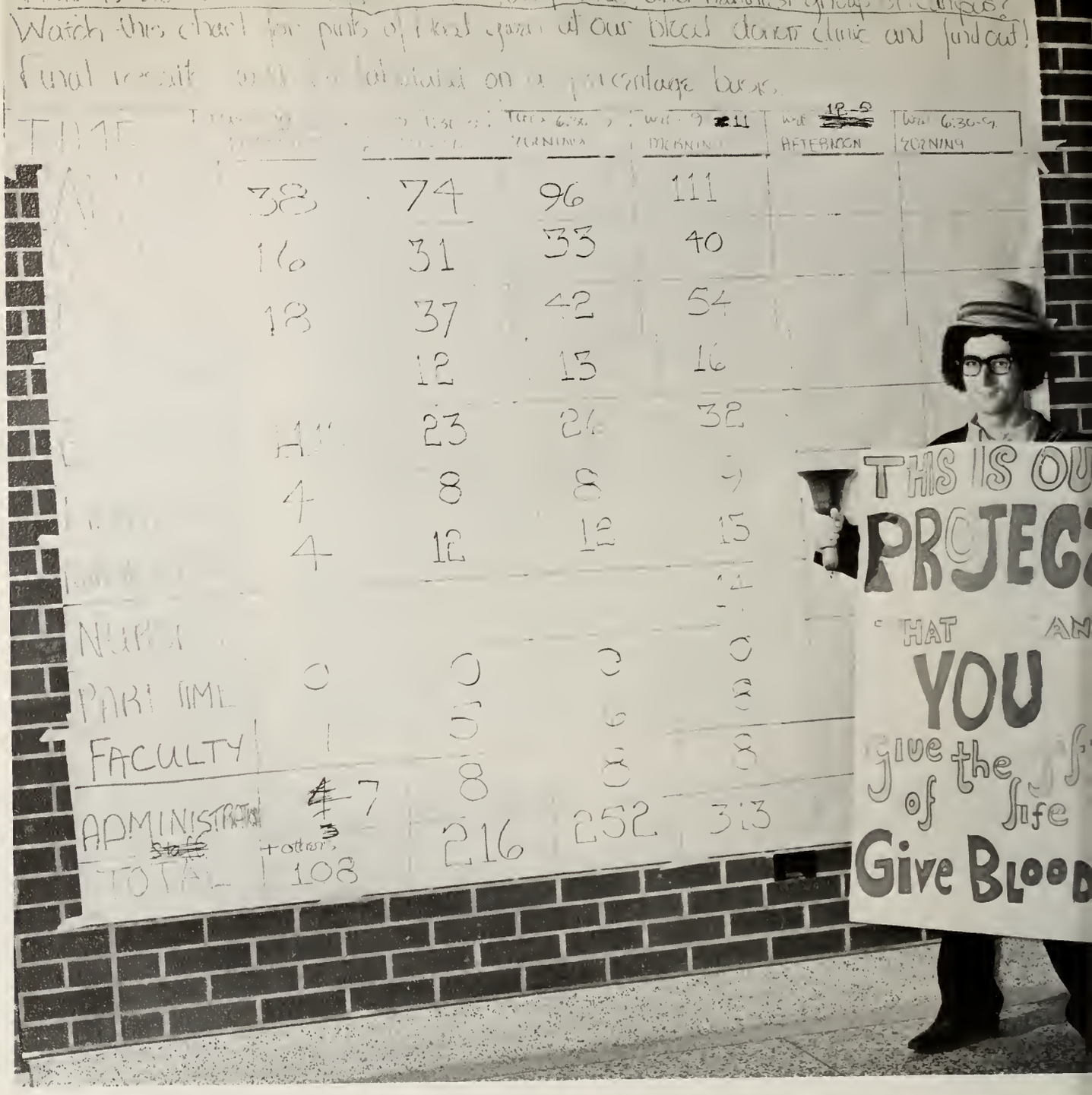
Watch this chart for parts of blood given at our blood donor clinic and find out!
Final results will be calculated on a percentage basis.
TIME
AFTERNOON
MORNING
38 74 96 111
16 31 33 40
18 37 42 54
12 13 16
23 24 32
4 8 8 9
4 12 12 15
PART TIME
FACULTY
ADMINISTRATION
TOTAL
108 216 252 313
THIS IS OU
PROJECT
YOU
give the of life
Give BLOOD

Blood Donor Clinic

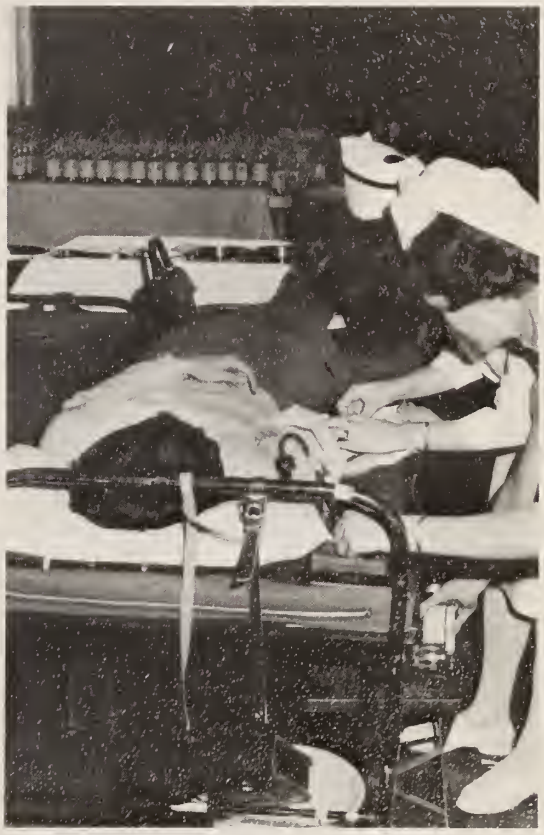

Science Dinner

Mr. D. Ayre, Registrar of the University was guest speaker at the Faculty of Science Dinner Dance.

Society Dance

Mr. & Mrs. B. Gude celebrate their anniversary.

Mr. Ayre provides the guests with intermission entertainment.

New Year's

The New Year's Kiss

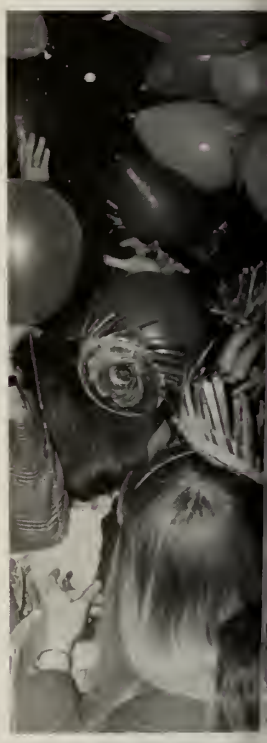

Food to satisfy everyone's taste and desire was available at the Mid-night buffet dinner.

Eve Frolic

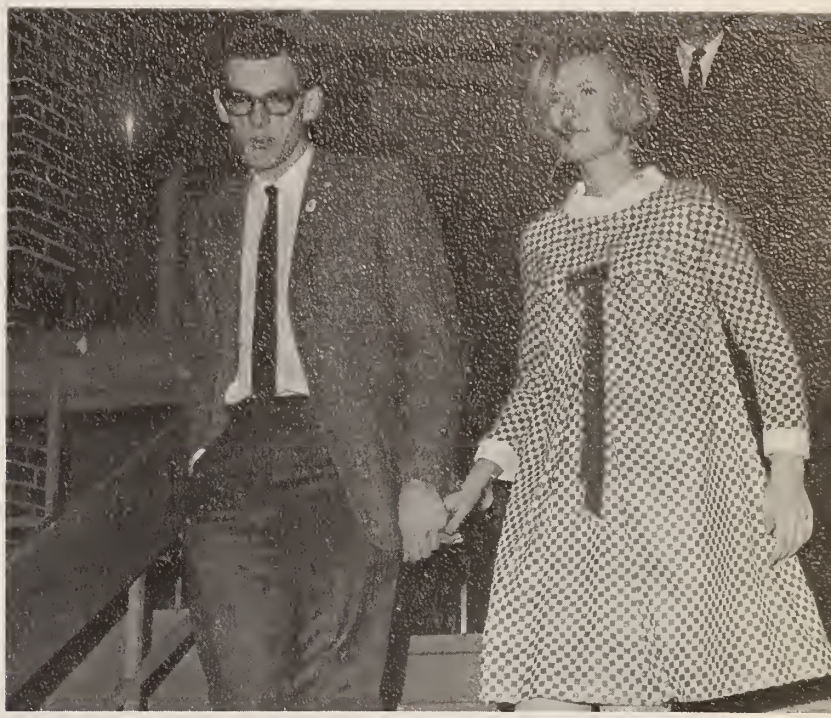

A shower of balloons greeted the New Year.

Out went the old and in came the new, 1968, the new year. To commemorate the occasion students and guests were feated to a gala extravaganza. Imaginative decorations, the music of the Beltones, two go-go girls and a delicious buffet dinner all helped to bring in the New Year.

Picture seven teams of eager and keen University students, gathered at the U at 6:00 a.m. on a frosty January morning. And each team has in its possession a tandem bicycle.

Picture one team pulling off their rear wheel minutes before the race; it seized on them.

Picture another team with gear sprockets that spread apart so that the gears were useless . . .

And still another bunch of students with a front tire with no less than three bulges on it. Their rear sprocket broke at a crucial point of the race.

All this was part of the Pre-Carnival festivities. The 190 mile bicycle ride (attempting to reach the University of Minnesota Duluth campus) was an effort in cementing relations between the two campuses and letting U.M.D. know of our Carnival activities.

Mother nature had other ideas and blanketed the route with over six inches of snow.

Although the cyclists reached only the half way mark all agreed it was quite an experience.

Bike Race

Arts Dinner Dance

President W. G. Tamblyn, Rev. Father Bauer, and Chairman of the Board of Governors, Dr. M. W. Bartley.

Rev. Father D. Bauer, guest speaker.

Athletic Trophy Night

Susan Savage, top female athlete of the year accepts congratulations from Dr. G. Merrill.

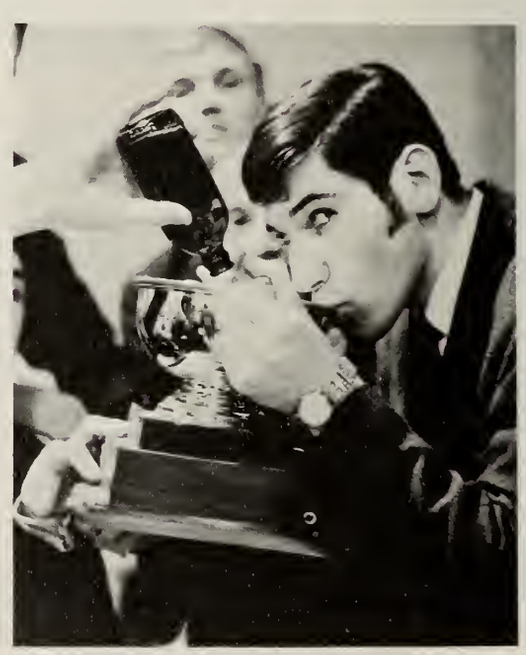

The Athletic Trophy Dance, one of the next to last social events of the year, was the evening set aside to honour the sportsmanship and success of participants in both inter-collegiate and intramural sports. Rev. Father David Bauer, Advisor to the Canadian National Hockey Team and lecturer at St. Mark's College, opened the presentation of trophies with a speech on athletics being an important factor in shaping well adjusted individuals.

Coach Birger and Mrs. J. DuSang of the Athletic Department.

Don Holmstrom was chosen Male Athlete of the Year due to his superb year in Inter-Collegiate Basketball.

C. J. Sanders Athletic Building Opens

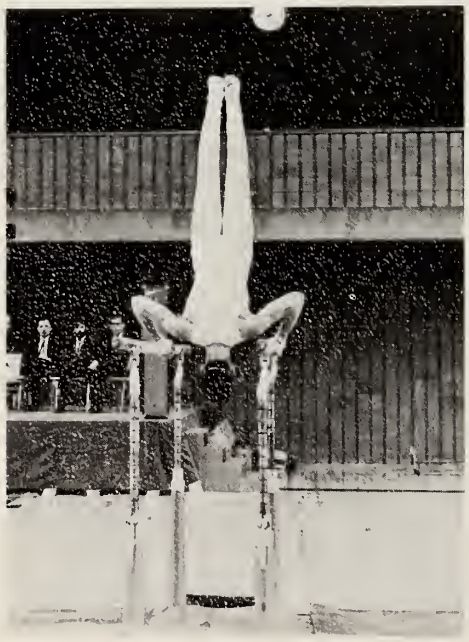

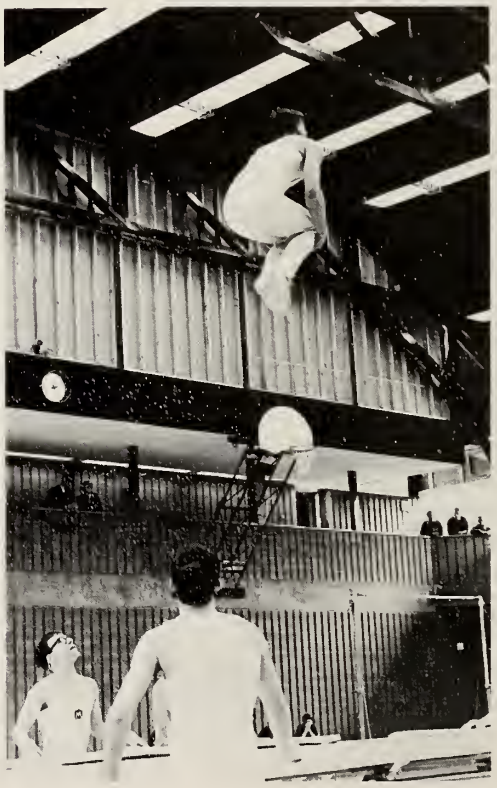

Rev. David Bauer and the University of Minnesota Gymnastics Team participated in the official opening of the C. J. Sanders Athletic Building. President Tamblyn gave those present a brief explanation of Mr. Sander's background and connection with Lakehead University.

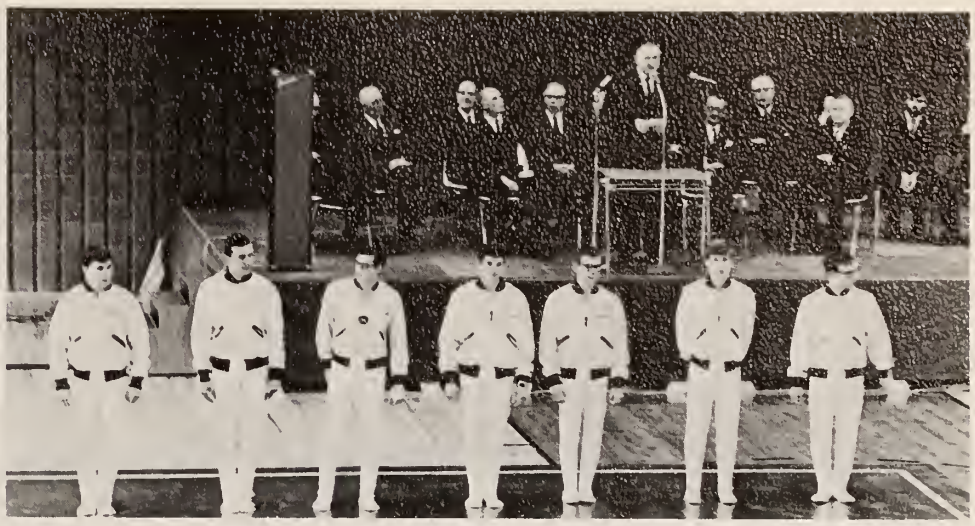

on stage . . .

Ian & Sylvia

To relieve pre-exam tensions, nearly 2,000 students turned out to see Ian and Sylvia in the C. J. Sanders Athletic Building. They were well entertained by a variety of vocal and instrumental tunes by the versatile duo.

The Argus is a

The ARGUS

Yearbook Front

VOLUME II, No. I-XXII Port Arthur , Ontario Session 1967-68

Bob Leggett

Boyd Hussey

Chuck Grieve

The whole group

Chad Hannah

Joe Fraser

Ken Conrad

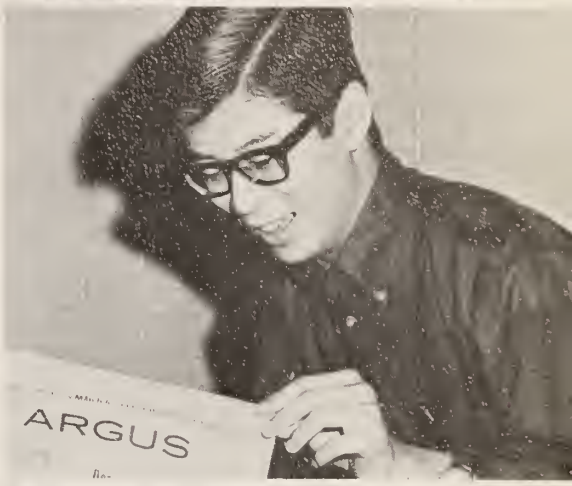

Gord Fukushima

Larry Hebert

Jim Purdon

THE ARGUS

VOLUME II, No. I-XXII Session 1967-68

The Argus is published weekly by the Alma Mater Society of Lakehead University. The opinions expressed are those of the editorial board and not necessarily those of the A.M.S. or the Administration. The ARGUS is authorized second class mail by the Post Office, Ottawa for payment in cash. All correspondence to the ARGUS main office behind the lower cafeteria; mail c/o Lakehead University, Port Arthur.

editor ..... chuck grieve
associate ..... bob leggett
managing ..... chad hannah
features ..... boyd hussey
news ..... joe fraser
sports ..... larry hebert
advertising ..... jim purdon
circulation ..... gord fukushima
supplement ..... ken conrad

Photo Directorate

To meet the growing needs of both the Nor'Wester and the Argus, equipment and men were pooled to form the Photo Directorate. Working out of one central base the Photo Directorate photographed events for both Lakehead University Publications and any other campus organization which needed the Photo Directorate's services.

Under the direction of Jed Drew, Photo Director and Jim Zatulsky, Assistant Photo Director, the staff of the Photo Directorate is to be commended for a job well done, as exemplified by the photographs seen throughout Nor'Wester '68.

Photo Director—Jed Drew

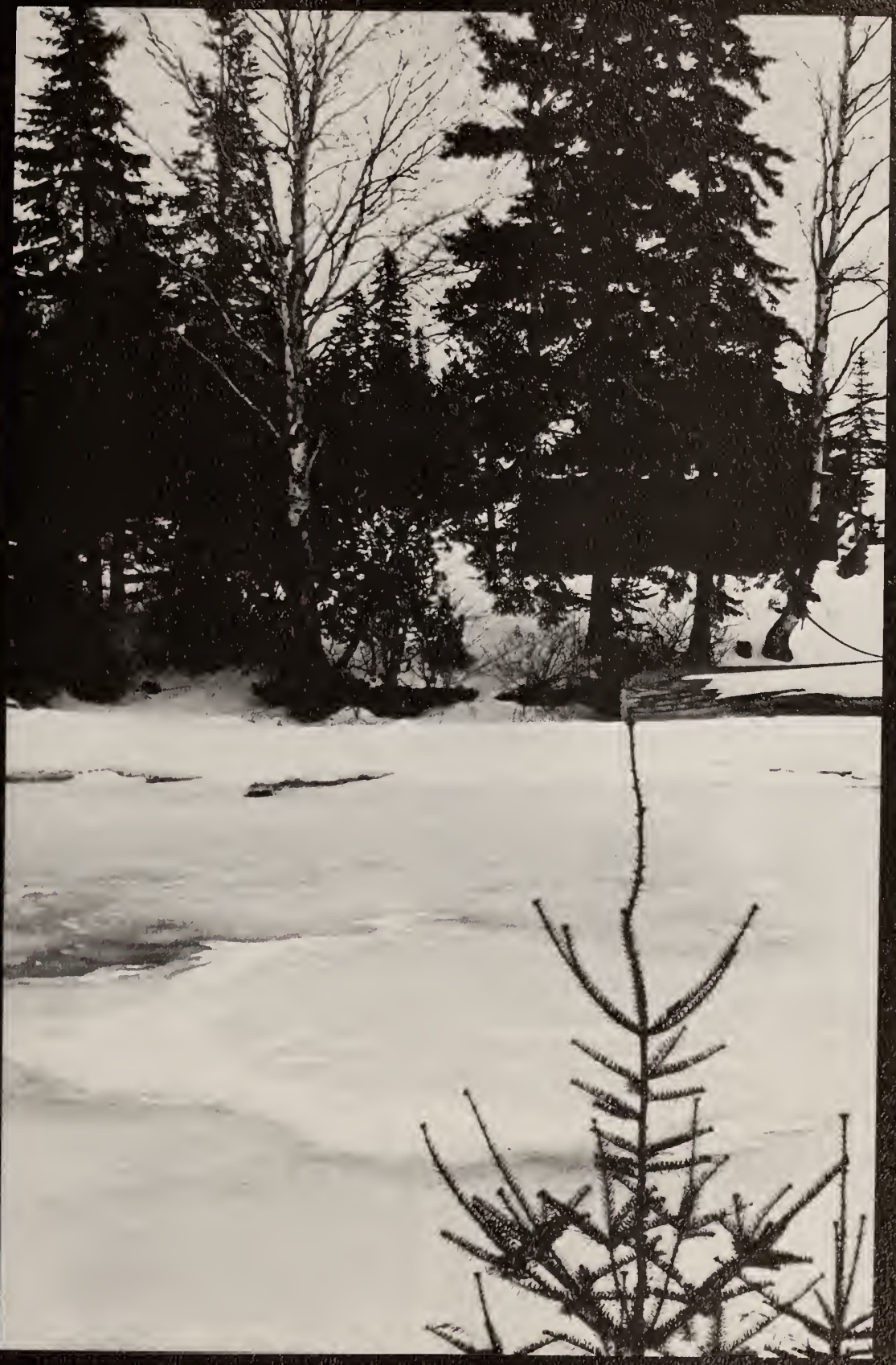

WINTER CARNIVAL

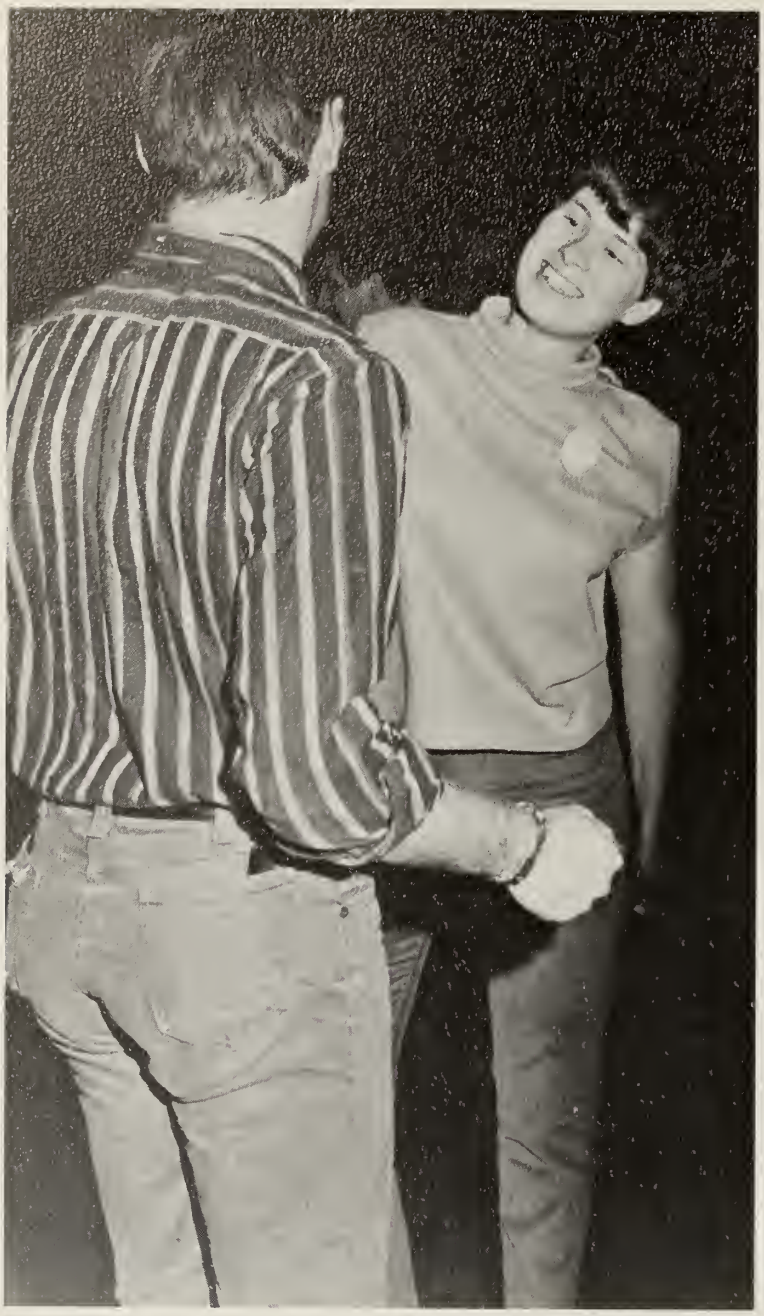

King Carnival, Dave Parsons, drinks one of his prizes, a yard of ale.

Those present at the Bushmen's Ball had a preview of the Princes and Princesses.

King Carnival

crowned at Bushmen's Ball

Miss Dominion of Canada crowns King Carnival with a carnival toque.

Miss Winter Carnival 1967 congratulates Dave Parsons upon being chosen King.

The Quiet Jungle entertain.

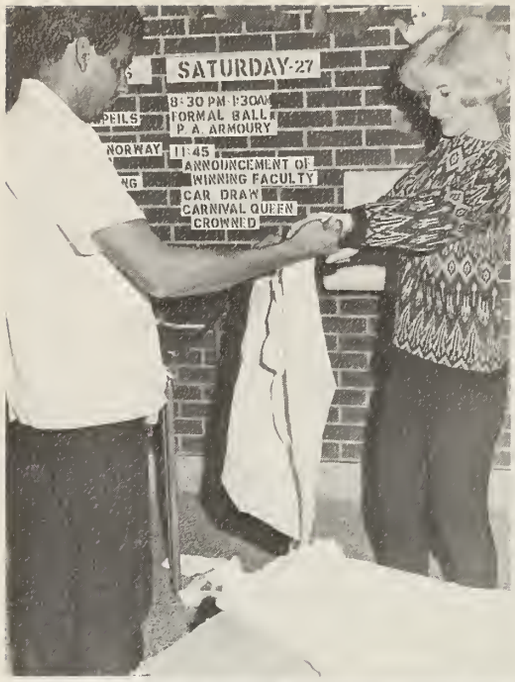

Preparation

Bob Gude, caterer of the dinner helps a staff member.

Tours of the University and a buffet dinner were the order of the day on Sunday of Carnival Week. Foods from many countries of the world were featured for all present. Booths decorated to simulate a national setting varied from a Chinese Tea House to a Dutch Windmill.

International Dinner

The Faculty of Arts again takes first place in the sculptures.

Snow

Sculptures

Despite warm weather and lack of snow, most of the faculties succeeded in building sculptures depicting the theme of carnival—Walt Disney's World.

Skating Party

A packed house enthusiastically applauds the Noblemen's afternoon concert.

The Noblemen

Harry Youngs lead singer with the Noblemen.

An enthused group of students rushed on stage to dance.

It started with the

Pancake Lunch...

then the

Wine & Cheese Party...

and to recuperate

Back Rubs

The Faculty of Engineering took the theme of their float from the recent Disney film, Jungle Book.

Parade

Snow White and the Seven Dwarfs captured first prize for the Nursing Faculty.

A ship of old sailed again as the entry of the Residence in the parade.

The Cheerleaders add spirit to the Winter Carnival Parade.

Besides floats and cars horses were present.

Just because I've got a dress on doesn't mean I'm a girl!

You paid what for who?

Slave Day

What some guys will do to raise the price

Pie-Eating?

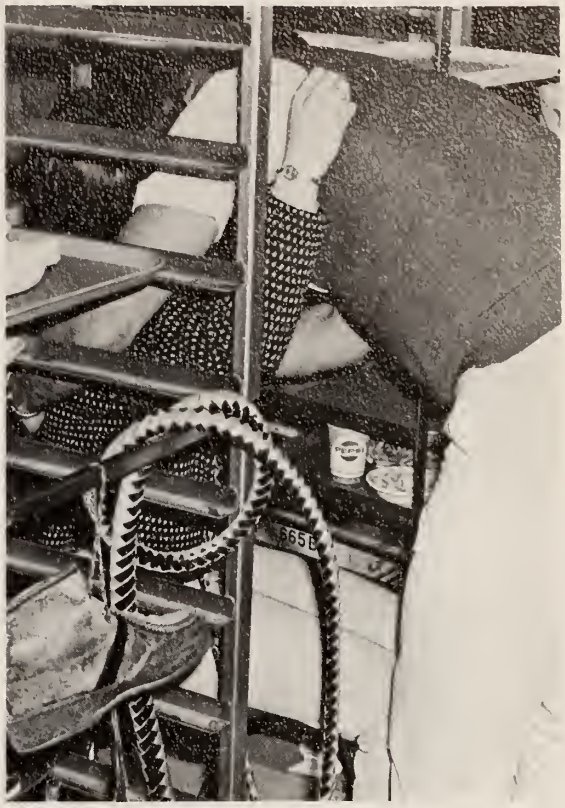

The things some people will do.

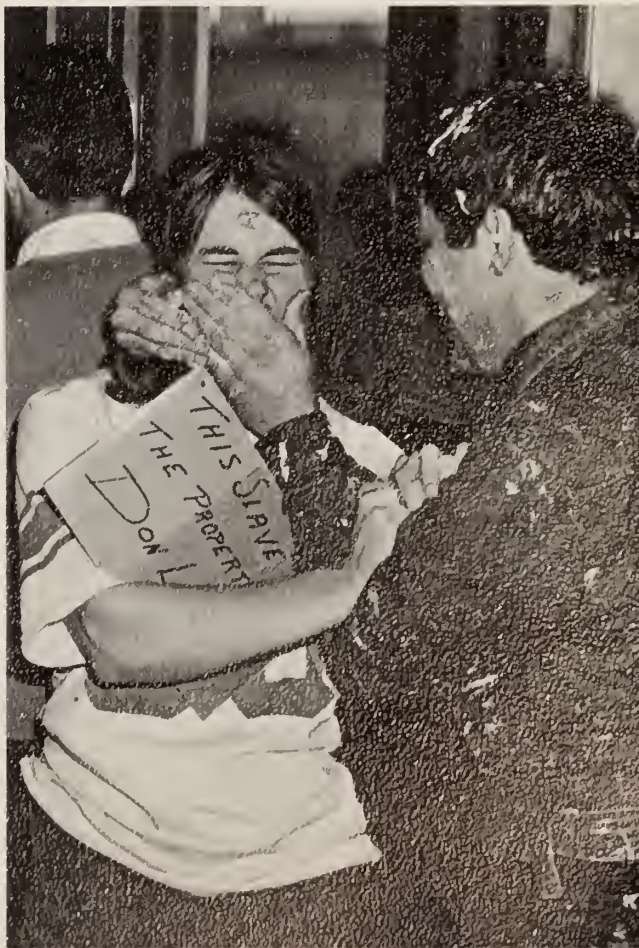

Monte Carlo Night

Torch-Light Parade

A spirited group of over seven hundred students filled with spirit paraded through the streets of downtown Port Arthur. Although darkness was supposed to prevail the combined light of their torches caused the sensation of its being mid-day. The parade was culminated in a huge, though slightly illegal bonfire.

Sports Day

Gordon Lightfoot

in concert

Chinese students perform the Dance of the Porcelain Spoons

Charlie and Bill sing American Folk Songs.

Art's Society's International

Students from Africa tell about their homeland through song.

The Estonian Dancers

The Arts Society's International Night was one of the many features of Winter Carnival 1968. As the title of the evening suggests the night had a flavour of the international to it. Featured were most of the countries of the world which have students attending Lakehead University. Entertainment varied, from Americans singing folk songs to Oriental students performing the Chinese Dance of the Porcelain Spoons.

During the intermission the candidates for the title of Miss Winter Carnival were judged in formal gowns. Miss Dominion of Canada was one of the judges.

Entertainers from the West Indies

Tom Kelly sings to the future Miss Winter Carnival (left) and to the first runner-up.

Night

President and Mrs. Tamblyn.

The Ellis McLintock Orchestra was rated as one of the best ever to appear for a Carnival Formal.

Winter Carnival Finale

The singer with the McLintock orchestra.

Decorations depicting the Wide Wonderful World of Colour, the Disney theme of the Winter Carnival set the spirit for the grand formal ball held at the Port Arthur Armoury. Entertainment was supplied by Ellis McLintock and his 17 piece orchestra. Highlight of the evening was the selection of Miss Heather Laing, representing the Faculty of Forestry as Miss Winter Carnival 1968. Miss Nina Quinn of the Faculty of Business Administration was chosen as first runner-up and Miss Sue Laban of the Faculty of Science as second runner-up.

MISS WINTER CARNIVAL

Heather Laing

Miss Business Admin.
Nina Quinn

Miss Science
Sue Laban

Miss Arts
Susan Haglund

Miss Ryerson Tech.
Mary-Lou DiGiacomo

Miss Nursing
Gail Donaldson

Miss Engineering
Marg Burns

Miss Dominion of Canada on Campus

Tom Kelly serenades Miss Dominion of Canada at International Night.

ORGANIZATIONS

Art Club

John Howard,
Vicki Smith,
Brooke Hill,,
Gerald Mosa, Peter
McCormack, Charlene
Fitzpatrick.

Biology Club

Bryan Probizanski—President,
Fred Poulter—Vice-President,
Gary Kinoshita—Treasurer,
Fawn Elsey—Secretary.

Business Club

Linda Cole—Secretary,
Jeff Shivrattan—President,
Iain Lawrence—Vice-President,
Bob Katajamaki—Treasurer.

Circle K

Michael Pawlowske—Secretary-Treasurer,
Jerrald Burns—President,
Robert Yatkowsky—Vice-President.

Chemistry Club

Ross Chuchman—Secretary,
John McLeod—Vice-President,
Jouni Kraft—Treasurer,
Paul Heckley—President.

Chinese Students' Association

Joe-Chuen Frank Yam—Treasurer,
David Lee—President,
Edward Chan—Vice-President,
Bernadette Ng—Secretary.

C. U. S. O.

Val Dennison—President,
Linda Martin—Secretary,
Mr. Cloutier—Faculty Advisor,
Jeannetty Gall—Chairman,
MISSING—Charlene Fitzpatrick—P. R.

Conservative Club

Bill Bartley—President,
Bryan McIver—Vice President,
Mary Greer—Treasurer-Secretary.

Engineering Society

Doug Curtola—President,
Margaret Burns—Secretary-Treasurer,
MISSING—Terry Henry—Vice Pesident.

French Club

Jean Boyes—Vice-President,
Don Murphy—President,
Luella Melnychuk—Treasurer,
Mary Mercy—Secretary.
MISSING: Paul Paularine, P.R.

Inter-Varsity Christian Fellowship

FRONT: Bonnie Wile, Jean Jones.
BACK: Vicki Smith, John Howard,
Jim Ferguson, Jo-anne Cain,
Vivian Nyyssonen.

Liberal Club

Jeanetty Gall—Secretary,
Bob Gibson—Second Vice-President,
Fred Porter—President,
Keith Gammage—P.R.,
Standing: Linda Martin—Treasurer,
Bryan Springgay—Past President.
MISSING: Larry Eustace—
First Vice-President.

Library Faculty

Debby Bryant—University Schools Rep., Brian Harrington—Secretary Treasurer, Michael Gravelle—Vice-President, Charlotte Elwert—President, Barb Williams—Councillor.

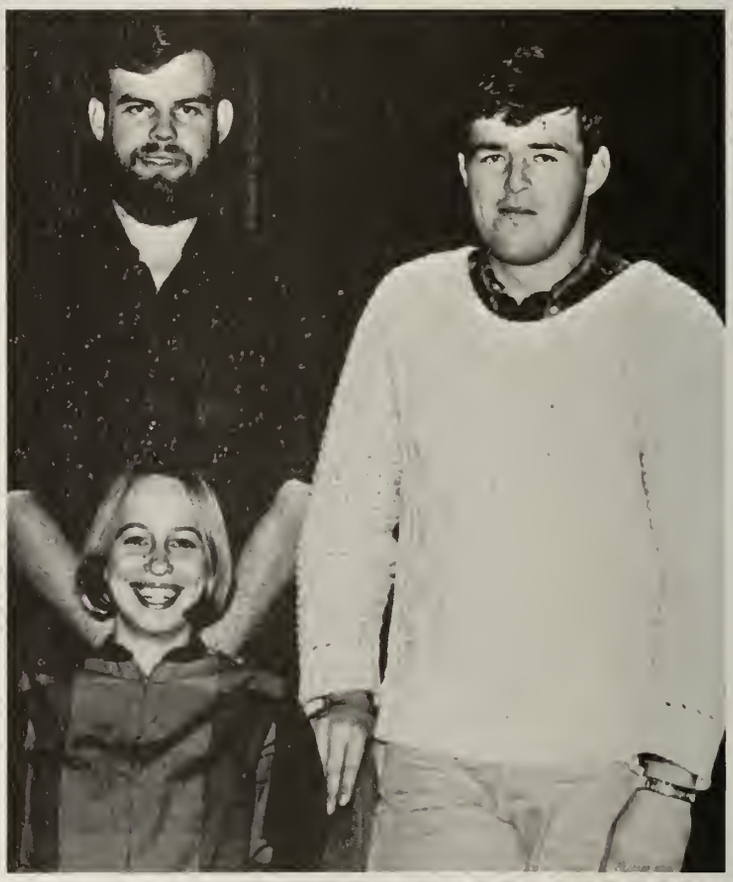

L. U. F. A.

Alida Moes—Secretary, Bob Wynn—Vice-President, Don Smith—Public Relations. MISSING: George Munroe—President, Paul McAllister—Treasurer.

New Democratic Youth

Ward Olson—Treasurer, Ken Robinson—President, Harvey Lenetski—Vice-President, Evelyn Ste. Croix—Secretary.

Nemissa

Sandra Knight—President,
Irene Kidd—Vice-President,
Suskila Lalsingh—Secretary-Treasurer.

Nursing Association

Sharon Weller—Treasurer, Lynn Lehto—2nd year rep., Kathy Galvin—Recording Secretary, Linda Thomas—President.

Ukrainian Club

Gerald Mosa—President,
Stephanie Boyko—Secretary,
Roman Stavanczak—Treasurer,
Mark Slotiuk—Vice-President.

Vietnam Action Committee

FRONT ROW: Evelyn Ste. Croix, Lorne Seaman—Chairman, Ward Olson, Harvey Lenetski. BACK ROW: Ron Pappin, Bill Walker, John Scott.

West Indian Association

Khalid Ali—President, Jean Jones—Secretary, Javid Naqvi—Treasurer.

Winter Carnival Committee

John Lee—Chairman, Heather Laing—Co-ordinator, Bob Katajamki—Treasurer. MISSING: Wendy Ticknor—Co-ordinator.

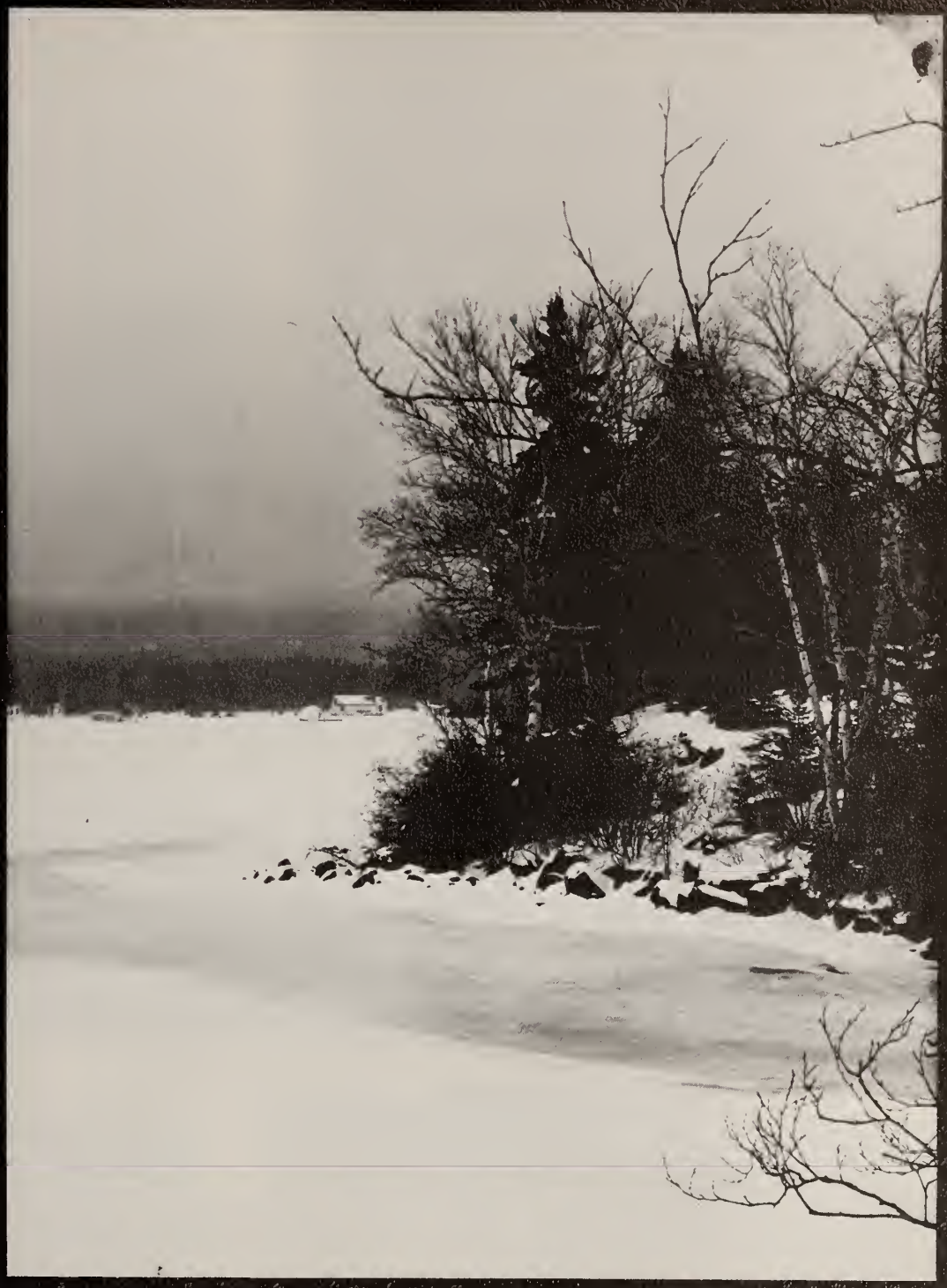

PEOPLE

A Yearbook is essentially the book which follows the life of the student. In the next few pages we have tried to do this. Here are people caught in the act of being —people.

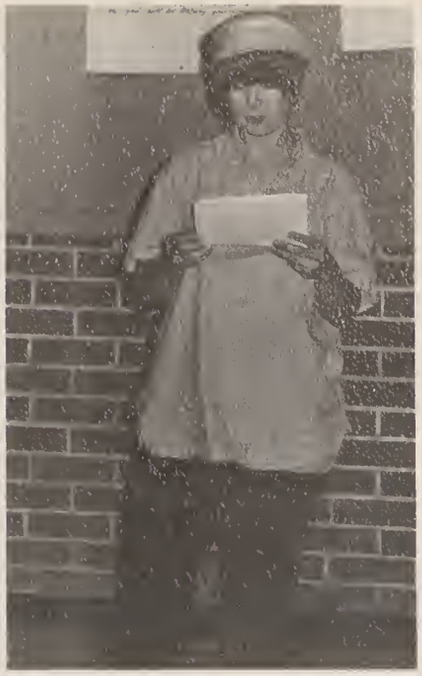

9/01

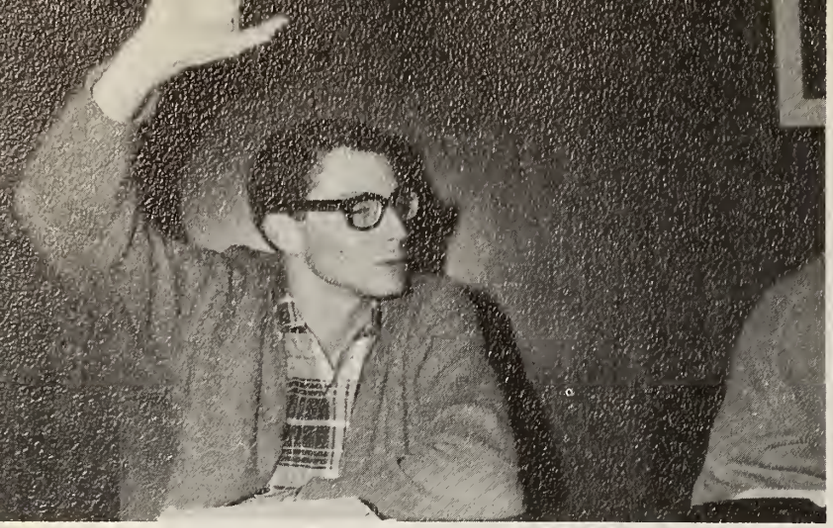

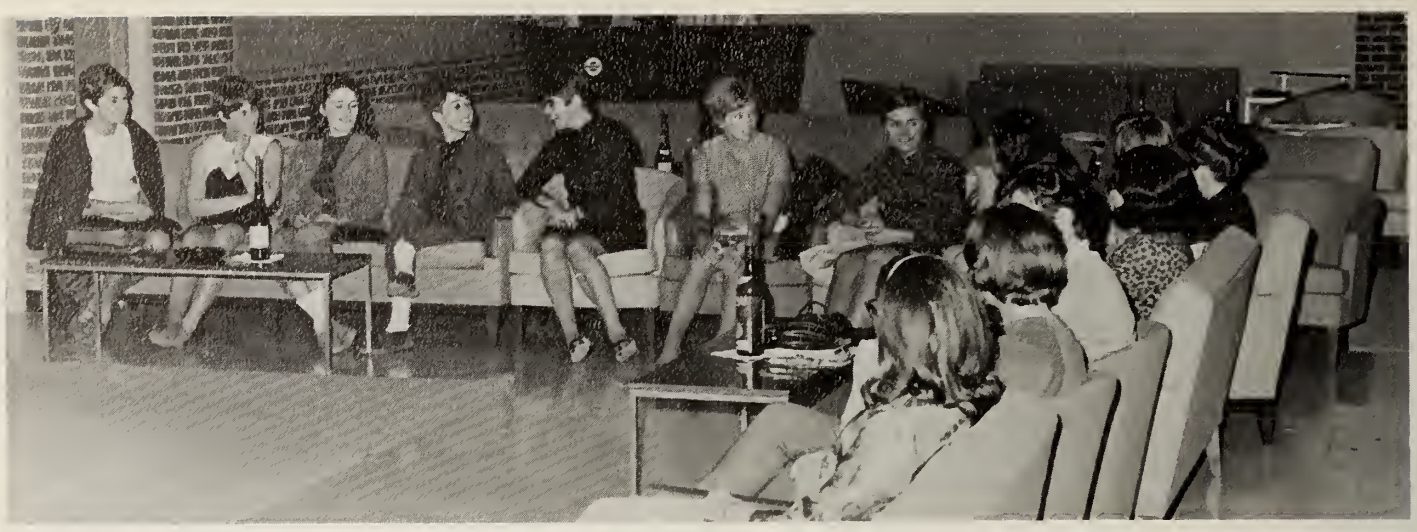

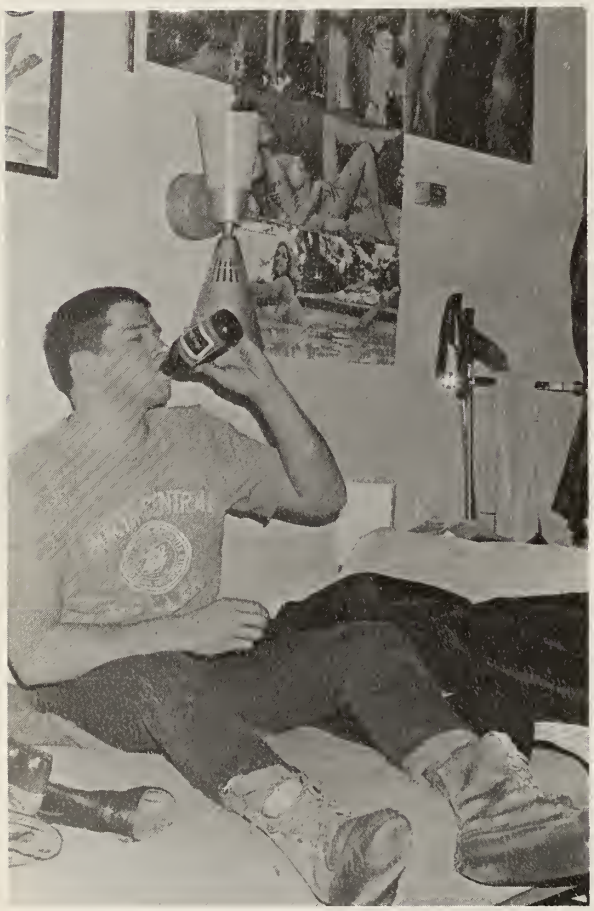

SPORTS

S. A. S. President's Message

Glenn A. Miller
President

Rapid expansion of enrollment and facilities at Lakehead University over the past three years has resulted in tremendous acceleration of extra-curricular programs in both academically and athletically oriented activities. These are the counterparts necessary in creating and maintaining a strong University spirit.

The true campus atmosphere can only be achieved where there is a balance, which varies with the individual student, between academics and athletics. It is the object of the Student Athletic Society to provide, promote and administer the athletic program needed for this balance.

I would like to take this opportunity on behalf of the S.A.S. Executive and Council to thank Mr. George Birger, Mr. Henry Akervall, Mr. William Shannon, and Mrs. Jutta Dusang from the Athletic Department for the time and effort they gave to the S.A.S. and to the students.

This year, provision was made for one of the most extensive and diversified athletic programs ever offered at Lakehead University. A program comparable to those at any larger Canadian University. It was only the unforeseen delay in the completion of the gymnasium complex that prevented the entire planned program from becoming operational.

The staff, the facilities, and the program are established now.

Next year, for those of you returning, an excellent Athletic Program will be operational. My sincerest wish is that you will use and enjoy it.

Glenn A. Miller,
S.A.S. President.

S. A. S. Executive

L. Gander—Treasurer, W. Marostica—Secretary, G. Miller—President, D. Battiston.

S. A. S. Council

1ST ROW: A. Holt, N. Sackett, L. Gander, G. Miller, D. Battiston, W. Marostica, M. Broadhurst, Z. Machelak. 2ND ROW: L. Albertini, T. Comishin, M. Siemieniuk, S. Savage, P. McAllister, J. Buie, D. Goodman. 3RD ROW: A. Johnson, C. Montgomery, J. Jasiura, B. Brymer, G. Skinner. 4TH ROW: D. Magee, G. Barr, J. North.

Athletic Department Administration

Mr. G. Birger
Director of Athletics

Mr. H. Akervall
Director of Intermural Athletics

Mr. W. Shannon
Co-ordinator of Athletic Activities

The C. J. Sanders Athletic Building

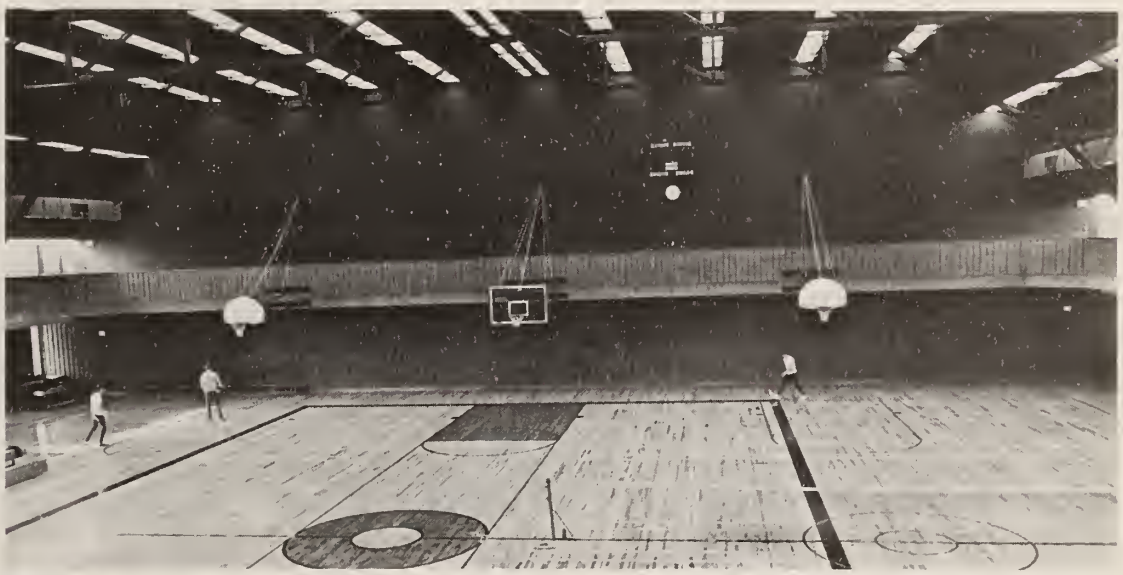

Fastball

Cheerleaders

Mary Carol Zuback, Jo-Ann Pettit, Lois Logozzo, Carla Hagstrom, Susan Haglund, Marg Burns. MISSING: Jean Boyes, Mary Currie.

FRONT ROW: P. Lenardon, Manager; K. Kivisto, J. Stefiszyn, K. Miyata, B. Hussey, R. Wilkie, C. Battiston, D. Laliberte. BACK ROW: H. Akervall, Coach; D. Nutall, J. Fallis, J. Gellert, B. Grogan, M. Smith, B. Crocker, R. Tapak, D. Siciliano, D. Magee; Manager. MISSING: A. Johnson, L. Gander, D. Ostaff, D. Olinik.

D. Siciliano (above) tied with Murray Smith with the most points, 108.

Clair Battiston helped make up the Nor' Westers strong defensive core.

Intercollegiate Hockey

The end of the regular season of the International Collegiate Hockey Association saw the championship eluding the defending champions the L.U. Nor' Westers. The championship went to the new entry in the league from Lake Superior State College, the Soo Lakers. The Nor'Westers came out of the season with the distinction of being the only team to defeat the new champions. Added to this Murray Smith, second leading scorer in the league secured a spot as a winger on the I.C.H.A. All Star team.

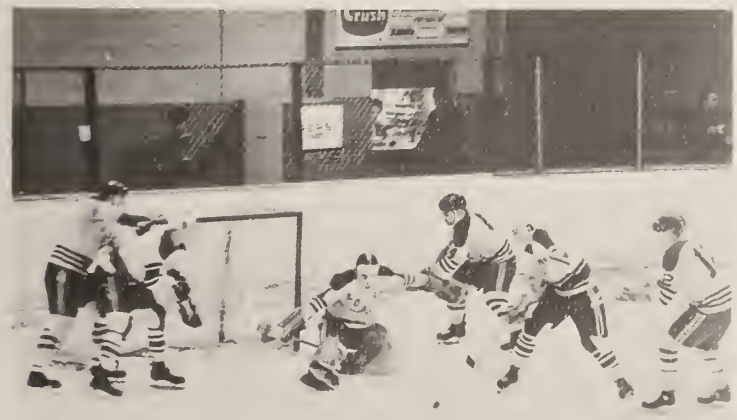

The final score.

World Hockey Action

Stops like this one by Bamford stopped the Rumanians cold in their tracks.

For the first time ever a Lakehead University varsity hockey team faced opposition from an International calibre team. One of the up and coming teams in world hockey, the Rumanian Nationals posed a great challenge to the Nor'Westers. The threat was met and put down. The University squad with a few T.B.H.A. Senior pick-ups including Coach Akervall downed the Rumanians by the score of 7-3.

Kilgour was the light that sparked the Nor'Westers to victory.

Stefiszyn is foiled again.

Glen Miller

Intercollegiate Squash

The Lakehead University Squash team of Bruce Brymer, Jerry Kishi, Glenn Miller, John Sihvonen, and Coach Dr. G. Ozburn placed second to Osgoode Hall Law School in the Ontario Intercollegiate Championship in Toronto. Each of the members of the squash team played three matches and each lost one for a total of eight points. York University placed third with six points.

Bruce Brymer

Jerry Kishi

John Sihvonen

O.I.A.A. CHAMPIONS: FRONT: Tany Marsonet, Bill Hodgson. STANDING: Rod Fergusan, Bill Shannon, Coach; Dick Battison, Dave Kerr.

Intercollegiate Golf

Lakehead University won the Ontario Intercollegiate Athletic Association Golf Championship in Hamilton. The tournament was a 36 hole, ten team event hosted by Mohawk College. Each of the ten Universities competing named four golfers to their team, the lowest score of the four man teams to be declared the winner. The Lakehead University team was made up of Tony Marsonet, Rod Ferguson, Bill Hodgson, Dick Battison and alternate Dave Kerr. Tony Marsonet was the low gross golfer on the Nor'Wester team and was only second to a golfer from Waterloo Lutheran University. Tony shot 76-80 on the par 71 Mt. Hope Golf Course. Rod Ferguson had a 160 total with rounds of 80-80. Dick Battison and Bill Hodgson followed Rod Ferguson to round out the Lakehead University total of 646 strokes.

FRONT: Arnie Anzew, Larry Hebert, Roy Holmon, Rob Comeron, Rob Woods, George Kostyshyn.
BACK: Hugh Comeron, mgr., Jim Johnston, Bill Horychuk, Don Holmstrom, Lou Pero, Lloyd Koski, George Birger, Cooch. MISSING: Moe Siemieniuk, Peter Andros, Gordon Wolford, mgr.

Men's Nor'Wester Basketball

Short in height, but long on ability, the Nor'Westers won 13 of their 24 games this year — their first under Coach George Birger. Don Holmstrom set a university record by scoring the 1000th point of his Nor'Wester career. An even better season is hoped for next year since all the players are expected back.

O.I.A.A. CHAMPIONS: Gary Kunnas, Mike Wren, Brian Nelson, Larry Freeman, Dave Dobbin, Tim Hanrahan.

Intercollegiate Skiing

For the second year in a row L.U.'s Nor'Wester Ski team captured the Ontario Athletic Association Ski Championship. The team was composed of Mike Wren, Larry Freeman, Gary Kunnas, Dave Dobbin, Brian Nelson and Tim Hanrahan and was coached by Bob Morgan and Tom Morton. The championship was won by a 30 point margin over Northern College with Osgoode Hall in third place. A total of nine other colleges and universities participated in the meet held at the Levack Ski Hills in Sudbury.

In the first race, the Slalom, L.U. placed first, six points ahead of Trent University but the Second race, the Giant Slalom was a complete reversal for the Lakehead team. They had a disastrous second run to place seventh in the race and second in the Alpine Combined behind Trent. The team placed second to Northern in Cross Country. Dobbin and Wren took the Jumping 1-2 to win the championship for the Nor'Westers.

Curling

The Lakehead University Curling team skipped by B. Andrusco, with L. Eustace Lead, C. Montgomery Second and T. Fry at Third, placed third in the O.I.A.A. Curling Championship at the Terrace Curling Rink in Toronto against several other university teams.

The Andrusco Rink was also intramural champions at L.U. with second place going to the rink skipped by Dave Horne.

Women's Basketball

Pictured above are representatives of some of the sports offered this year at L.U. Left: Dave Montgomery and other university students play for the Lakehead Mustangs due to a lack of a campus football team. BELOW LEFT AND RIGHT: The Foresters, Rag-Tag Football Champions. BELOW RIGHT: Two fine outdoor tennis courts have been built for those who are interested in that sport.

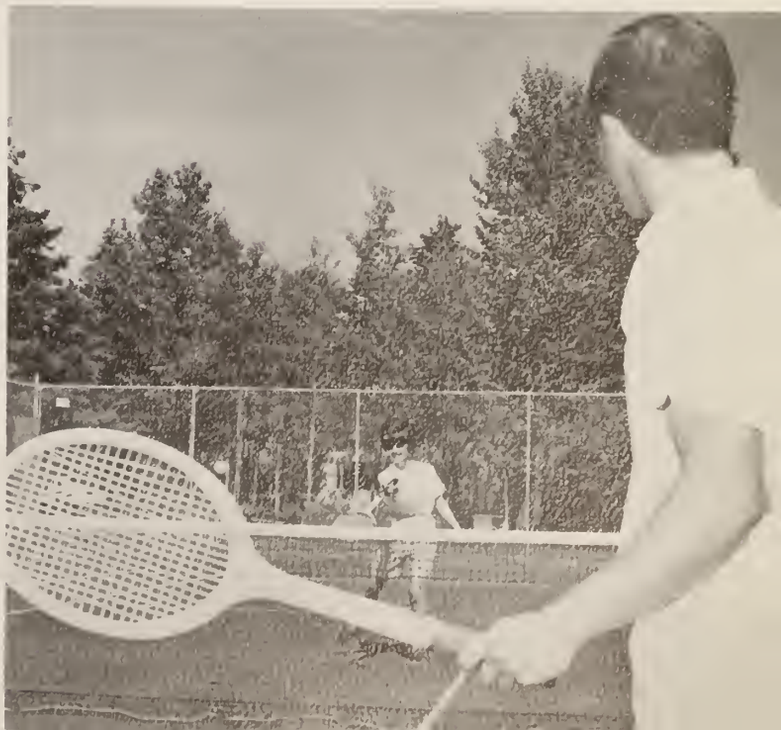

Mrs. J. DuSang rhythmic gymnastics instructress, above, demonstrates techniques used in the practice of rhythmic gymnastics.

Rhythmic gymnastics is movement executed in time, space, energy, and form. Every motion expressable by a movement, every movement creates an impression as exemplified by the above left and centre photographs.

Mrs. Irwin, fencing instructress, below gives instruction to a novice fencer.

GRADUATES

Faculty of Arts

G. O. Rothney, B.A., M.A., Ph.D.
Dean of Arts

Masters of Arts

Diane I. Fawcett
M. A. (English)
Fort William, Ont.

Donald E. Lake
M. A. (English)
Fort William, Ont.

P. Gregg Yurick
M. A. (English)
Murillo, Ont.

Honours Bachelor of Arts

Ronald A. Anderchuk
Hon. B. A.
(Economics)
Port Arthur, Ont.

Gary C. Baldwin
Hon. B. A.
(English)
Fort Frances, Ont.

Anton A. Brink
Hon. B. A.
(History)
Port Arthur, Ont.

Poul Christensen
Hon. B.A.
(Psychology)
Port Arthur, Ont.

Margaret F. Coghlan
Hon. B. A.
(English)
Fort William, Ont.

Benjamin Freedman
Hon. B. A.
(English)
Toronto, Ont.

William R. Gartrell
Hon. B. A.
(History)
Fort William, Ont.

Toshihiko Hayashi
Hon. B. A.
(Psychology)
Fort William, Ont.

Paul H. Hyatt
Hon. B. A.
(English)
Fort William, Ont.

William P. Inglis
Hon. B. A.
(English)
Port Arthur, Ont.

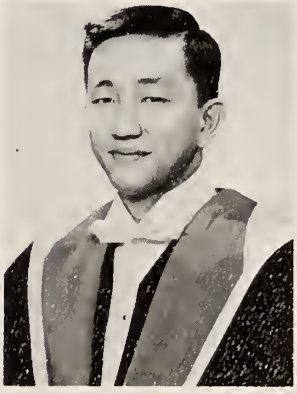

Gerald Kishi
Hon. B. A.
(History)
Fort William, Ont.

Eugene Kolisnyk
Hon. B. A.
(Psychology)
Fort William, Ont.

Taras B. Kozyra
Hon. B. A.
(English)
Port Arthur, Ont.

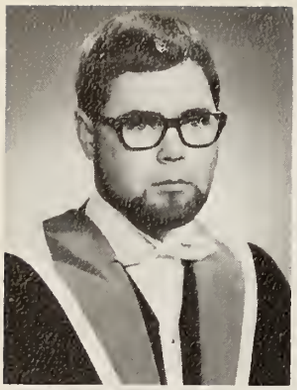

Donald E. Lake
Hon. B. A.
(English)
Fort William, Ont.

Thomas F. MacLeod
Hon. B. A.
(History)
Port Arthur, Ont.

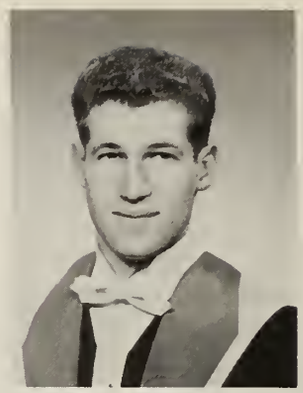

Jennie J. Masynyk
Hon. B. A.
(English)
Port Arthur, Ont.

John McClelland
Hon. B. A.
(Economics)
Port Arthur, Ont.

Walter Petryshyn
Hon. B. A.
(Psychology)
Fort William, Ont.

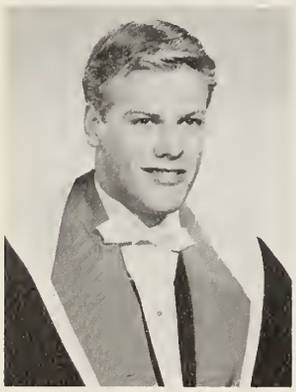

Donald G. Mayhew
Hon. B. A.
(History)
Fort Frances, Ont.

Bernard T. V. Skula
Hon. B. A.
(History)
Fort William, Ont.

Bachelor of Arts

William H. Anderson
B. A. (Geography)
Winnipeg, Man.

Ronald A. Anderchuk
B. A. (Economics)
Port Arthur, Ont.

Linda M. A. Angus
B. A. (Psychology)
Fort William, Ont.

Victoria V. Archuk
B.A. (Englsih)
Quibell, Ont.

Timothy A. Aylward
B.A. (History & Political Science)
Geraldton, Ont.

Frederick N. Balina
B.A. (Sociology)
Fort William, Ont.

Clarence Battiston
B.A. (Economics)
Fort William, Ont.

Richard J. Battiston
B.A. (Economics)
Fort William, Ont.

Berthold F. Baumann
B.A. (Geography)
Fort William, Ont.

Bryan D. Bjerring
B.A. (Economics)
Fort William, Ont.

Robert C. Blaine
B.A. (Economics)
Fort William, Ont.

Maurice J. Bourret
B.A. (Economics)
Port Arthur, Ont.

Paul G. A. Bourret
B.A. (Geography)
Port Arthur, Ont.

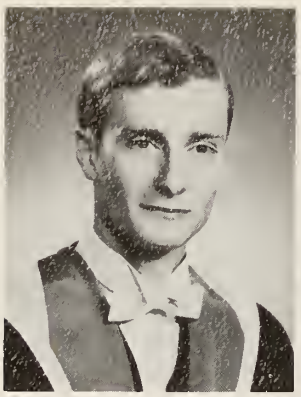

Lawrence J. Bryan
B.A. (English)
Fort William, Ont.

Kathryn A. Buie
B.A. (History & English)
Fort William, Ont.

Jo-Anne Cain
B.A. (Sociology)
Eagle River, Ont.

Donald C. Chisamore
B.A. (History)
Marathon, Ont.

Carol Coski
B.A. (English)
Fort William, Ont.

Donald Cordingly
B.A. (Psychology)
Thornhill, Ont.

F. Greig Crockett
B.A. (English)
Fort William, Ont.

William J. Downey
B.A. (History)
Kenora, Ont.

William M. Ducasse
B.A. (History)
Dryden, Ont.

Ronald J. Duhamel
B.A. (English)
Port Arthur, Ont.

Larry G. Earl
B.A. (English & French)
Fort William, Ont.

Robert D. Ekholm
B.A. (History)
Port Arthur, Ont.

Robert J. Elvin
B.A. (English)
Fort William, Ont.

Arnold Enders
B.A. (Psychology)
Geraldton, Ont.

Mary M. Evans
B.A. (Mathematics & English)
Fort William, Ont.

Karilyn K. Fedyk
B.A. (Psychology)
Fort William, Ont.

Janine Feely
B.A. (French)
Fort William, Ont.

Philip Florip
B.A. (Philosophy)
Rort Arthur, Ont.

Mary C. Foley
B.A. (English)
Port Arthur, Ont.

Nancy P. Fotheringham
B.A. (English)
Port Arthur, Ont.

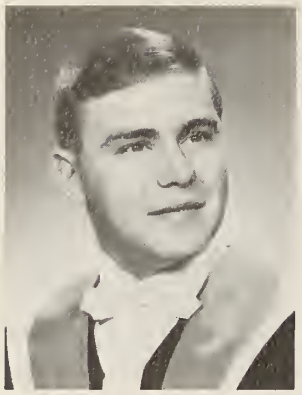

David E. Frederickson
B.A. (English)
Atikokan, Ont.

Rhoda M. Gamble
B.A. (English)
Dryden, Ont.

Foster W. C. Gauley
B.A. (Geography)
Fort William, Ont.

Robert C. Gerry
B.A. (Economics)
Fort William, Ont.

Arden J. Gillis
B.A. (History)
Balmertown, Ont.

Thomas Goodman
B.A. (Political Science)
Fort William, Ont.

David C. Goold
B.A. (English)
Brantford, Ont.

Alexander B. Gordon
B.A. (English)
Fort William, Ont.

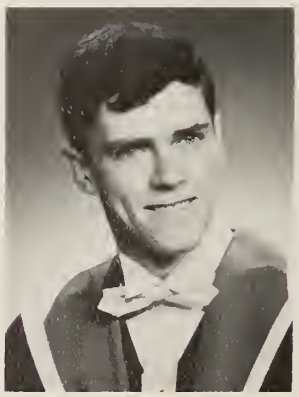

Fred T. M. Gray
B.A. (English)
Port Arthur, Ont.

Charles L. Grieve
B.A. (English)
Fort William, Ont.

Paul T. Groulx
B.A. (English)
Port Arthur, Ont.

Mariko Gummeson
B.A. (Psychology)
Ignace, Ont.

Fiorine K. Guzzi
B.A. (English)
Port Arthur, Ont.

Reginald J. Hall
B.A. (English)
Fort William, Ont.

Marjorie C. Hayes
B.A. (Psychology)
Port Arthur, Ont.

Mary H. Heino
B.A. (Political Science)
Port Arthur, Ont.

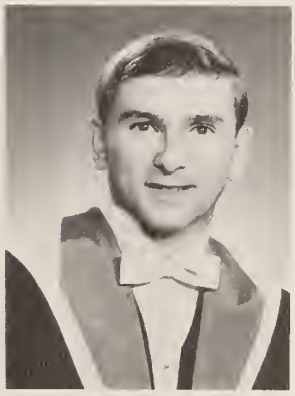

Peter J. Hemsworth
B.A. (Psychology)
Fort William, Ont.

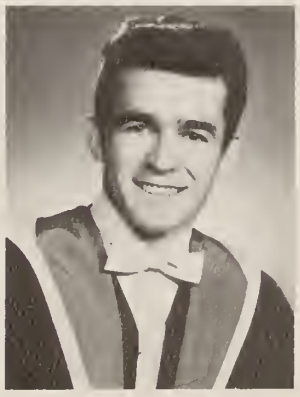

Michael Howard
B.A. (Psychology)
Hamilton, Ont.

Marilyn J. Hurrell
B.A. (Mathematics)
Fort William, Ont.

Eleanor Jack
B.A. (History)
Fort William, Ont.

Dennis E. Johnson
B.A. (History)
Port Arthur, Ont.

Georgie-Lynn Johnson
B.A. (English & French)
Fort Frances, Ont.

Jean A. Jordan
B.A. (English)
Port Arthur, Ont.

Sandra G. Knight
B.A. (English)
Fort William, Ont.

Lorraine Koskitalo
B.A. (English)
Port Arthur, Ont.

George Kostyshyn
B.A. (History)
Fort William, Ont.

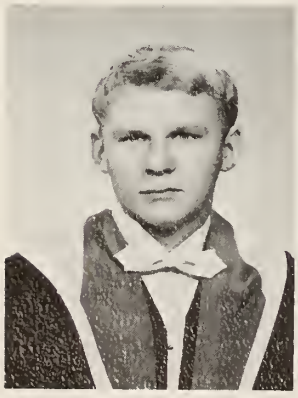

Zenon Kozyra
B.A. (English)
Port Arthur, Ont.

Maurice A. Ktytor
B.A. (Economics)
Fort William, Ont.

Gary Kunnas
B.A. (Economics & Political Science)
Port Arthur, Ont.

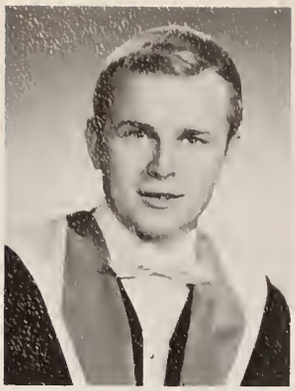

George Kurbatoff
B.A. (Psychology)
Fort William, Ont.

Kathleen M. Kuz
B.A. (German & Psychology)
Port Arthur, Ont.

Joyce Kyryluik
B.A. (Psychology)
Fort William, Ont.

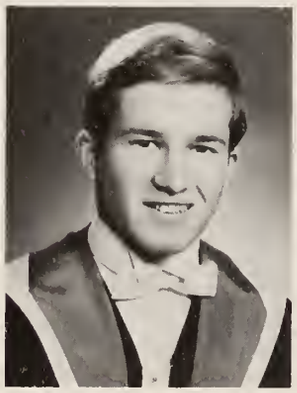

Rene Larson
B.A. (Political Science & Economics)
Port Arthur, Ont.

John Lee
B.A. (History)
Marathon, Ont.

Donald Lees
B.A. (Political Science & History)
Fort William, Ont.

Herbert W. Lehtinen
B.A. (Economics)
Port Arthur, Ont.

Eileen E. Lehto
B.A. (French)
Port Arthur, Ont.

Antonio E. Leroux
B.A. (English)
Fort William, Ont.

Ute Lindt-Whittle
B.A. (German)
Port Arthur, Ont.

Harvey Linetsky
B.A. (Political Science)
Downsview, Ont.

Joseph R. Logozzo
B.A. (Economics)
Port Arthur, Ont.

Sandra B. Lysak
B.A. (Sociology)
Fort William, Ont.

Ian S. MacLeod
B.A. (English)
Sioux Lookout, Ont.

David J. Magee
B.A. (History)
Port Arthur, Ont.

Irma H. Maki
B.A. (English)
Port Arthur, Ont.

Robert J. Marchant
B.A. (History)
Fort William, Ont.

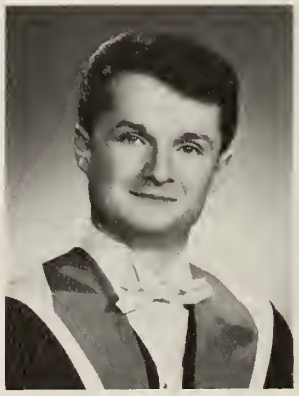

Edward A. Mavor
B.A. (Psychology)
Port Arthur, Ont.

Gregory A. Menuz
B.A. (Economics)
Fort William, Ont.

Cameron D. Minor
B.A. (History)
Fort William, Ont.

Patricia L. Mithrush
B.A. (English)
Fort William, Ont.

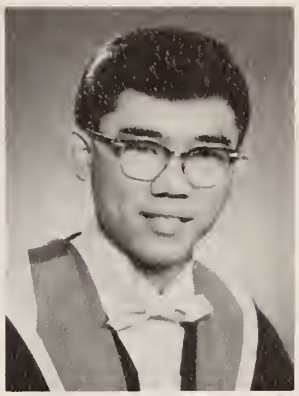

Kazumi Miyata
B.A. (Psychology & Sociology)
Fort William, Ont.

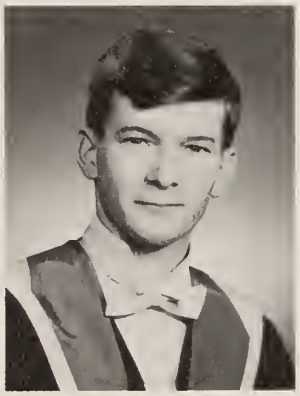

Donald J. Morrison
B.A (Political Science)
Fort William, Ont.

Donald E. Murphy
B.A. (French)
Port Arthur, Ont.

Ruth S. McLaren
B.A. (History)
Fort William, Ont.

William M. McLaren
B.A. (Geography)
Fort William, Ont.

Velda McMillan
B.A. (History)
Kenora, Ont.

Ronald L. Norris
B.A. (Psychology)
Kenora, Ont.

John D. Noyes
B.A. (English & Psychology)
Port Arthur, Ont.

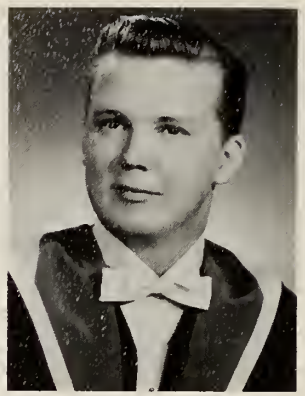

Ron W. Nurmi
B.A. (Geography)
Port Arthur, Ont.

T. Vivian Nyyssonen
B.A. (English & History)
Port Arthur, Ont.

Frank R. Obljubec
B.A. (History)
Port Arthur, Ont.

David Parsons
B.A. (English)
Fort William, Ont.

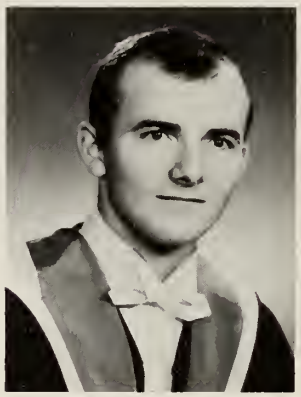

William E. Parsons
B.A. (Political Science)
Fort William, Ont.

Pentti Paularinne
B.A. (Geography)
Port Arthur, Ont.

Paul Plata
B.A. (Economics)
Fort William, Ont.

David E. Pugh
B.A. (Psychology)
Fort William, Ont.

Mary Rekszynski
B.A. (French)
Fort William, Ont.

Eleanor E. Richmond
B.A. (Psychology)
Port Arthur, Ont.

James S. Robb
B.A. (History)
Fort William, Ont.

David A. Roberts
B.A. (Psychology)
Kenora, Ont.

Edwin J. Roch
B.A (English)
Fort William, Ont.

Walter Ryczko
B.A. (Economics)
Dryden, Ont.

Catherine Y. St. Jean
B.A. (English)
Fort William, Ont.

Mary B. Sakamoto
B.A. (Mathematics)
Fort William, Ont.

Donald R. Salo
B.A. (English)
Fort William, Ont.

John A. Sauriol
B.A. (Mathematics)
Fort William, Ont.

Susan J. Savage
B.A. (French)
Dryden, Ont.

Erika Schmidt
B.A. (English)
Toronto, Ont.

Rod Shewchuk
B.A. (Economics)
Kenora, Ont.

Lynne C. Sihvonen
B.A. (Psychology)
Fort William, Ont.

Ross B. Sinclair
B.A. (History)
Port Arthur, Ont.

Emil R. Slivchak
B.A. (English)
Fort William, Ont.

Wilbur R. Smalley
B.A. (History)
Marathon, Ont.

Donald M. Smith
B.A. (Sociology)
Stouffville, Ont.

Lorna E. Smith
B.A. (Psychology)
Port Arthur, Ont.

Bryan Springgay
B.A. (History & Political Science)
Port Arthur, Ont.

Cynthia D. Stadnyk
B.A. (French & English)
Fort William, Ont.

John R. Stefiszyn
B.A. (Economics)
Fort William, Ont.

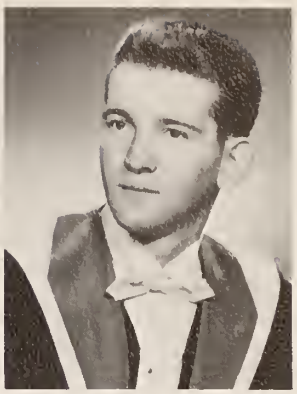

Edward Stewart
B.A. (Mathematics)
Fort William, Ont.

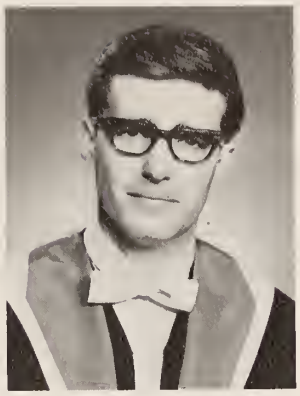

Richard A. Strey
B.A (Psychology)
Fort William, Ont.

Edith A. Strerz
B.A. (Psychology)
Fort William, Ont.

M. Joan Stuart
B.A (English & Psychology)
Kenora, Ont.

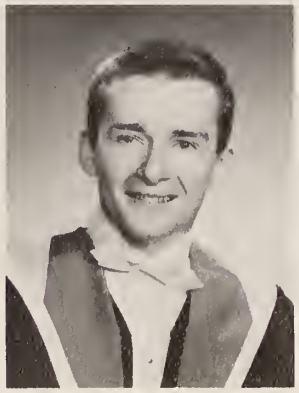

Gerald Swanson
B.A. (Economics)
Atikokan, Ont.

Gilbert Taylor
B.A. (Anthropology)
Port Arthur, Ont.

Paul E. Timpson
B.A. (English)
Wawa, Ont.

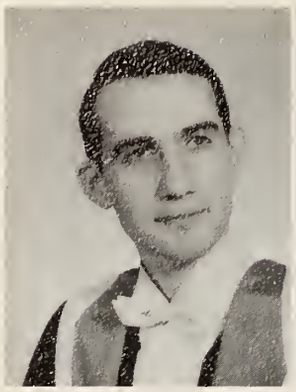

William E. Toner
B.A. (Psychology)
Kenora, Ont.

G. Keith Watson
B.A. (History)
Port Arthur, Ont.

Bernd H. Wedding
B.A. (German)
Port Arthur, Ont.

William G. Weiler
B.A. (Economics)
Fort William, Ont.

Julie Wierzbicki
B.A. (Psychology & Mathematics)
Port Arthur, Ont.

Bonita B. Wile
B.A. (Sociology)
Rouyn, Que.

Sharon Woods
B.A (Psychology & Sociology)
Port Arthur, Ont.

Judith L. Young
B.A. (French)
Port Arthur, Ont.

Faculty of Science

John Hart, B.Sc., Ph.D.
Dean of Science

Honours
Bachelor of Science

Frederick C. Briden
Hon. B.Sc.
(Mathematics)
Port Arthur, Ont.

John B. Evans
Hon. B.Sc.
(Chemistry)
Fort William, Ont.

Lorne G. Everett
Hon. B.Sc.
(Biology)
Fort William, Ont.

William W. Hampe
Hon. B.Sc.
(Physics)
Eagle River, Ont.

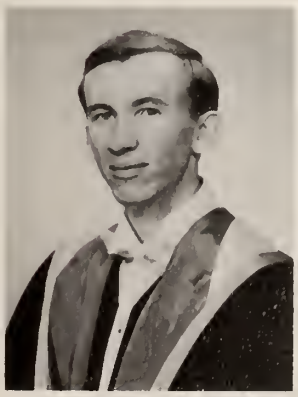

James E. Hanneson
Hon. B.Sc.
(Physics)
Port Arthur, Ont.

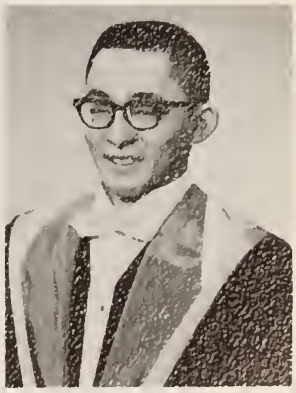

Gerald M. Hashiguchi
Hon. B.Sc.
(Biology)
Fort William, Ont.

Frederick B. Johnson
Hon. B.Sc.
(Chemistry)
Port Arthur, Ont.

Mervin O. Tomski
Hon. B.Sc.
(Physics)
Port Arthur, Ont.

Glenn M. Yurick
Hon. B.Sc.
(Physics)
Murillo, Ont.

Bachelor of Science

Timothy M. Comishin
B.Sc. (Physics)
Port Arthur, Ont.

William Daniels
B.Sc. (Mathematics)
Fort William, Ont.

Joseph A. Danis
B.Sc. (Biology)
Fort William, Ont.

Wayne L. Everett
B.Sc. (Chemistry)
Fort William, Ont.

Richard J. Ezack
B.Sc. (Mathematics)
Fort William, Ont.

Roman Fedorowycz
B.Sc. (Biology)
Toronto, Ont.

S. Gordon Fukushima
B.Sc. (Mathematics)
Fort William, Ont.

William W. Hampe
B. Sc. (Physics)
Eagle River, Ont.

Thomas G. Heritage
B.Sc. (Chemistry)
Port Arthur, Ont.

Gerald V. Hess
B.Sc. (Biology)
Port Arthur, Ont.

Peter J. Kantola
B.Sc. (Biology)
Port Arthur, Ont.

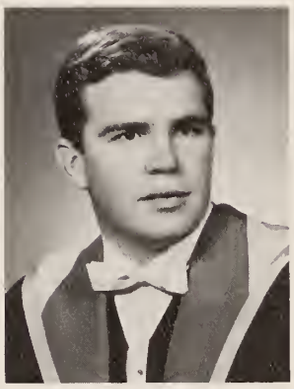

Donald G. Kerr
B.Sc. (Geology)
Bowmanville, Ont.

Roman Kordiuk
B.Sc. (Mathematics)
Toronto, Ont.

Russell Kwiathowshi
B.Sc. (Chemistry)
Port Arthur, Ont.

Betty Ann Lindstrom
B.Sc. (Mathematics)
Fort William, Ont.

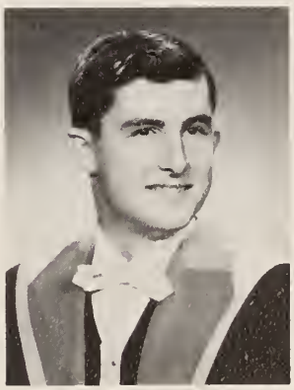

Glenn R. Main
B.Sc. (Physics)
Port Arthur, Ont.

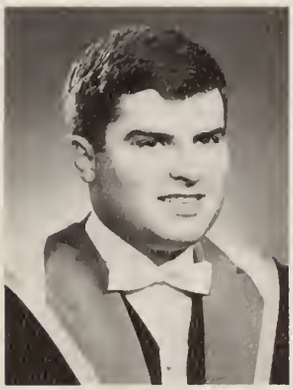

Richard Middaugh
B.Sc. (Geology)
Simcoe, Ont.

Glenn A. Miller
B.Sc. (Physics)
Fort William, Ont.

Charles N. Murphy
B.Sc. (Chemistry)
Port Arthur, Ont.

Douglas McKessock
B.Sc. (Mathematics)
Port Arthur, Ont.

C. Kennedy McLellan
B.Sc. (Chemistry)
Fort William, Ont.

Larry R. Peirce
B.Sc. (Chemistry)
Port Arthur, Ont.

John F. Penner
B.Sc. (Biology)
Kenora, Ont.

James W. Redden
B.Sc. (Geology)
Port Arthur, Ont.

Andrew J. Sitarik
B.Sc. (Physics)
Port Arthur, Ont.

Alasdair D. Smith
B.Sc. (Natural Science)
Fort William, Ont.

Harry J. Tsekouras
B.Sc. (Physics)
Port Arthur, Ont.

Peter E. Wynalda
B.Sc. (Physics)
Port Arthur, Ont.

Bachelor of Science in Nursing

Patricia M. Beecher
B.Sc. (Nursing)
Fort William, Ont.

Margaret L. Boone
B.Sc. (Nursing)
Toronto, Ont.

Dorothy L. Christie
B.Sc. (Nursing)
Fort William, Ont.

Dorothy A. Doyle
B.Sc. (Nursing)
Niagara Falls, Ont.

Carol J. Faulkner
B.Sc. (Nursing)
Port Arthur, Ont.

Margaret Kwan
B.Sc. (Nursing)
Port Arthur, Ont.

Grethe MacLeod
B.Sc. (Nursing)
Port Arthur, Ont.

Prudence F. Morton
B.Sc. (Nursing)
Port Arthur, Ont.

Sister M. Josepha Walsh
B.Sc. (Nursing)
North Bay, Ont.

Marlene P. Yemchuk
B.Sc. (Nursing)
Fort William, Ont.

University Schools

H. S. Braun, C.D., B.A., LL.D.
Director of University Schools

Forestry Technology

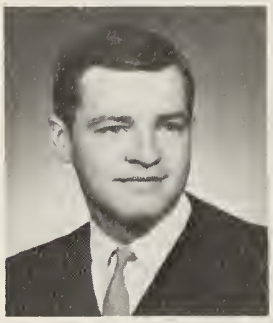

Alexander J. Blakie
Inwood, Ont.

Guy D. J. Depiero
Fort William, Ont.

Donald A. Buckley
Leshard, Ont.

Albert C. Hill
Devlin, Ont.

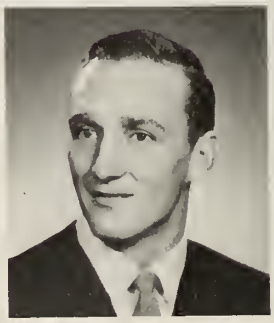

Lloyd W. Juhala
Port Arthur, Ont.

Paul A. Malaguti
Welland, Ont.

S. William Kinnear
Port Arthur, Ont.

Daniel F. Murphy
Ottawa, Ont.

Paul A. McAlister
Mt. Pleasant, Ont.

Charles J. Parker
Chesley, Ont.

David R. Parsons
Willowdale, Ont.

Donald E. Patton
Port Arthur, Ont.

Sergio A. Perin
Fort Frances, Ont.

Roger Powell
London, Ont.

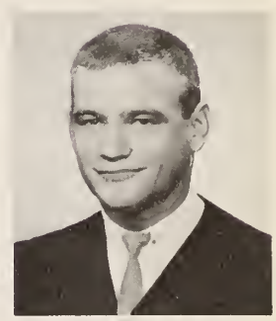

David B. Roden
Kingston, Ont.

Gary A. Shea
Deseronto, Ont.

Ian F. Thompson
Toronto, Ont.

Auguste E. Schmid
Niagara Falls, Ont.

Ronald N. Simons
West Hill, Ont.

Gilbert W. Vanson
Oshawa, Ont.

Business Administration

Wayne T. Aitken
Port Arthur, Ont.

Graeme Barr
Ottawa, Ont.

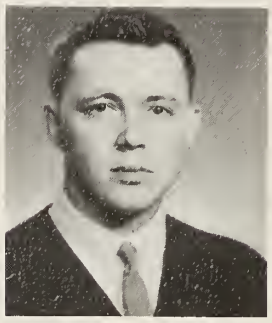

Erhard G. Bartol
Port Arthur, Ont.

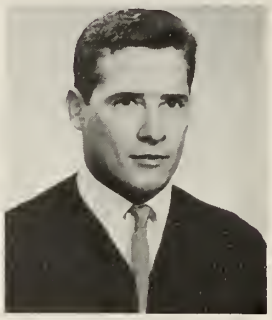

Howard E. Berg
Geraldton, Ont.

Lorne A. Campbell
Port Arthur, Ont.

Donald A. Ferguson
Fort William, Ont.

Lorne J. Gander
Fort William, Ont.

Christine P. Kierzkowski
Port Arthur, Ont.

Dennis L. Olinik
Port Arthur, Ont.

Donald M. Montgomery
Sioux Lookout, Ont.

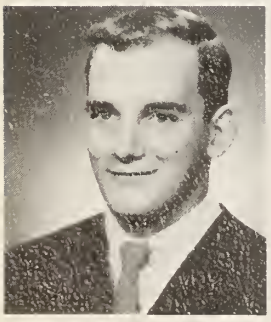

Douglas B. Morgan
Thessalon, Ont.

George H. Paddington
Fort William, Ont.

Olavi N. Pajunen
Nolalu, Ont.

Michael A. F. Panula
Port Arthur, Ont.

Graham R. Penny
Owen Sound, Ont.

Marja-Liisa Raty
Port Arthur, Ont.

Jeffrey B. Shivrattan
Guyana, South America

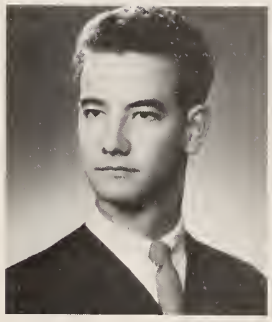

Gary H. Shorrock
Port Arthur, Ont.

Clifford L. Stewart
Port Arthur, Ont.

Frederick T. Stirling
Port Arthur, Ont.

Edwin J. Yarzab
Fort William, Ont.

Frederick R. Wilmot
Port Arthur, Ont.

D. Murray Wilson
Port Arthur, Ont.

Robert W. Zachery
Fort William, Ont.

Engineering Technology

Charles D. Bahrynowski
Brantford, Ont.

Brian S. Bida
Port Arthur, Ont.

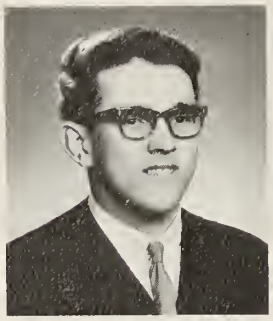

Joseph W. Broczkowski
Nipigon, Ont.

Leslie W. Brown
Port Arthur, Ont.

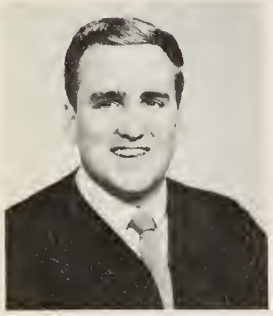

David L. Dobbin
Peterborough, Ont.

Robert G. Gallinger
Port Arthur, Ont.

David C. Innes
Port Arthur, Ont.

Unto T. Kijanen
Port Arthur, Ont.

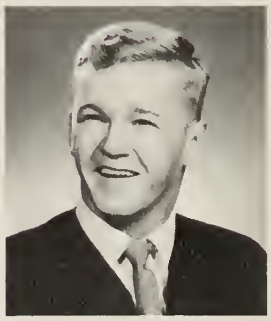

Frank S. Lappage
Dryden, Ont.

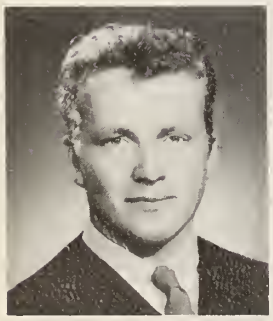

Oscar A. Mattas
Kakabeka Falls, Ont.

Lawrence T. Mochizuki
Fort William, Ont.

Waldemar A. Poluchowicz
Fort William, Ont.

Joseph O. Roy
St. Catharines, Ont.

John B. Sandmoen
Port Arthur, Ont.

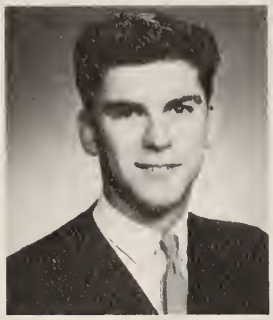

Roland A. Simard
Atikokan, Ont.

Lyle E. Urquhart
Winnipeg, Man.

Mining Technology

William Fotheringham
Port Arthur, Ont.

Gary Shields
Atikokan, Ont.

Allan A. Speed
Fort William, Ont.

Michael J. Whitton
Brockville, Ont.

Clair D. Pilgrim
Fort William, Ont.

Library Technology

Deborah A. Bryant
Fort William, Ont.

Iris Conchie
Fort William, Ont.

Barbara E. Davison
Fort William, Ont.

Harry Deosaran
Trinidad, West Indies

Charlotte M. A. Elwert
Port Arthur, Ont.

Helen S. Fedor
Port Arthur, Ont.

Shirley A. Hall
Port Arthur, Ont.

Bryan L. P. J. Harrington
Fort William, Ont.

Ruth Murdoch
Fort William, Ont.

Florence A. Harris
Fort William, Ont.

Denise F. Humphrey
Thornhill, Ont.

Carolee A. Park
Rainy River, Ont.

Joan H. Perry
Murillo, Ont.

Zori L. Podbrscek
Port Arthur, Ont.

Deirdre M. Smythe
Port Arthur, Ont.

Forest Research Certificate

Paul A. Malaguti
Welland, Ont.

John R. Mihell
Sault Ste. Marie, Ont.

Brian J. Moore
Woodstock, Ont.

Daniel F. Murphy
Ottawa, Ont.

Robert K. McCron
Port Arthur, Ont.

F. Robert Nylund
Fort William, Ont.

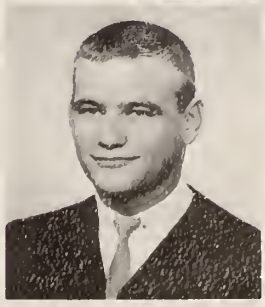

David B. Roden
Kingston, Ont.

Auguste E. Schmid
Niagara Falls, Ont.

Gilbert W. Vanson
Oshawa, Ont.

Graduating Class Executive 1968

Gary Kunnas
1st Vice-President

Joan Stuart
Secretary

Sharon Woods
Social Convener

Chuck Grieve
Social Convener

Jean A. Jordan
Member-at-Large Arts

Debby Bryant
Member-at-Large
Library Technology

Bill Fotheringham
Member-at-Large
Mining Technology

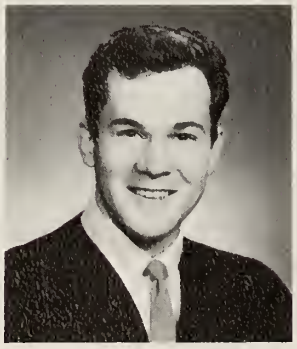

Dave Dobbin
Member-at-Large
Engineering Tech.

Ian F. Thompson
Member-at-Large
Forestry Tech.

Sandra Knight
2nd Vice-President

Pentti Paulerine
President

Fiorine Guzzi
Secretary

Mary Rekszynski
Social Convener

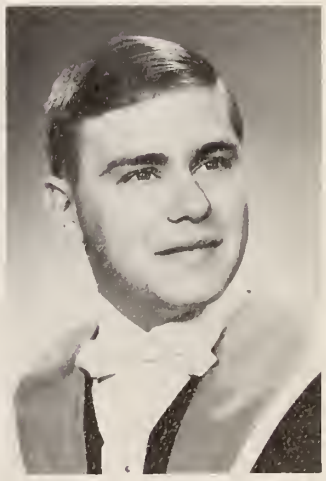

Tim Comishin
Member-at-Large
Science

David Frederickson
Treasurer

Jeff Shivrattan
Member-at-Large
Business Admin.

Maurice Ktytor
Member-at-Large
Arts

Auguste Schmid
Member-at-Large
Forest Research Tech.

Margaret Boone
Member-at-Large
Nursing Degree

The always present and busy Bob Gude performs his duty in doling out portions of beef.

Beer and Beef

To place graduating students in the proper mood for the forthcoming major events in their lives, the Alumni Association threw a beer and beef party for them and their guests. Hinds of beef and cases of beer were plentiful and, most important, free to all present. Eating, singing, dancing and drinking abounded as the grads let down their hair as the climax of their university careers drew near.

Convocation 1968

Dr. W. G. Tamblyn, President and Vice-Chancellor performed the duties of Master of Ceremonies.

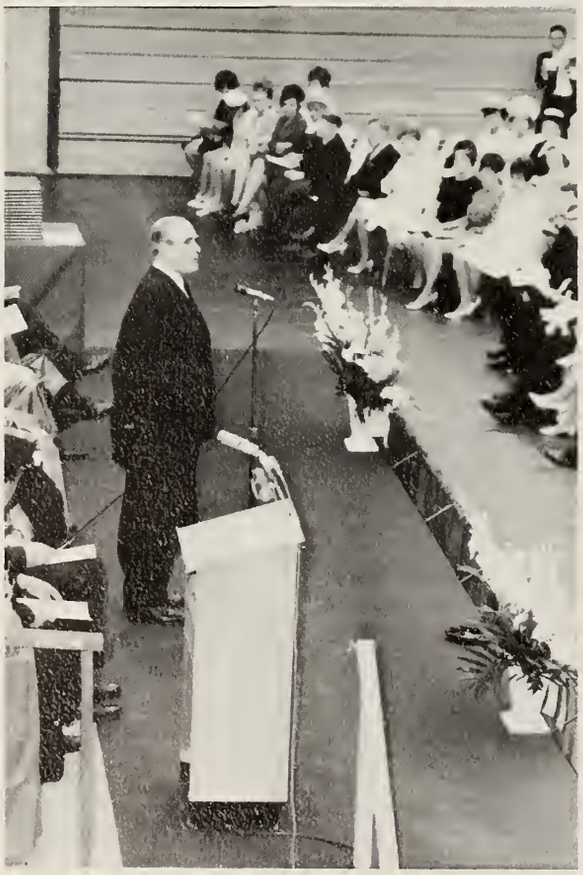

Lord Caradon, the Minister of State for Foreign Affairs (left and below) was the guest speaker, telling the graduates that they should develop a fierce hatred of violence.

Convocation 1968 was significant in that it was the first time convocation ceremonies were held on the campus of the university. Over 250 graduates received their degrees and diplomas at the ceremony in the C. J. Sanders' Athletic Building.

The first Master of Arts ever granted at Lakehead University was received by Mrs. Diane Fawcett.

The guest speaker at convocation was Lord Caradon, G.CM.G., K.C.V.O., O.B.E., P.C., the Minister of State for Foreign Affairs and Permanent United Kingdom Representative at the United Nations.

Lord Caradon set the theme for his talk on violence in the world, since graduation exercises paralleled the assassination and funeral of Senator Robert Kennedy. He encouraged all the graduates to develop a hatred of violence, to try and create a better situation in the world.

After the ceremony, a reception was held in the University Centre for all the graduates; parents and friends.

Convocation cont'd

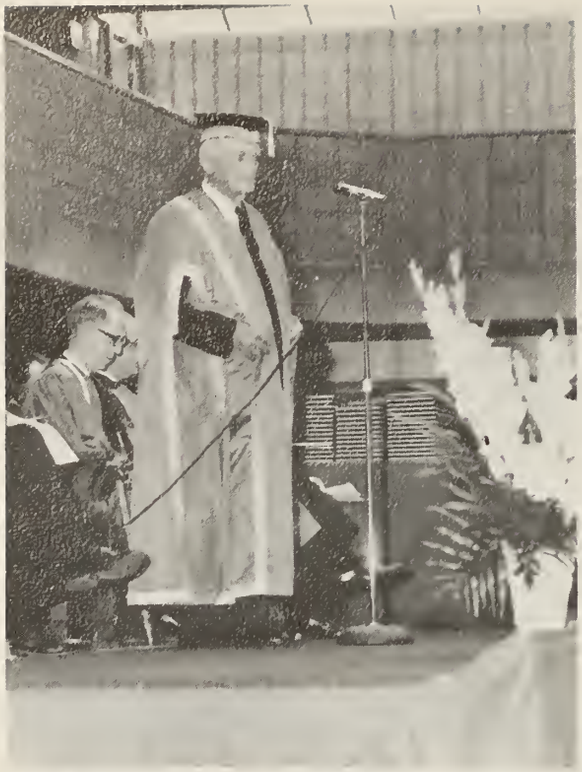

Senator N. M. Patterson—
Chancellor.

(Above) R. Anderchuk, recipient of the Governor General's Medal receives his degree. (Above Right) The Chancellor presents R. Duhamel with the Chancellor's Medal. (Right) The Master of Arts Degree, Lakehead University's first, is conferred upon Mrs. Diane Fawcett.

The recipients of the President's Awards come forward to receive their awards.

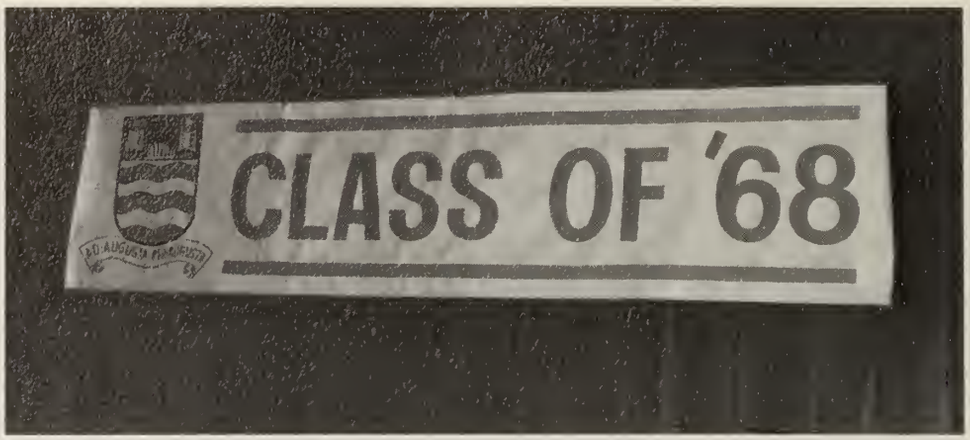

Graduation Ball 1968

Dr. G. Merrill (above) the guest speaker reminised about the last few years at Lakehead University, bringing back many memories to the Grads. (Below) The head table.

Lord Caradon brought forth torrents of laughter with the use of his quick wit.

(Above) The bar. (Left) Dr. & Mrs. Merrill.
(Below) The guests prepared for dinner.

Graduation Ball cont'd

Hash

After the Ball festivities moved back to the University campus and the Faculty and Senior Lounges where those who still survived made merry until the wee hours of the morning.

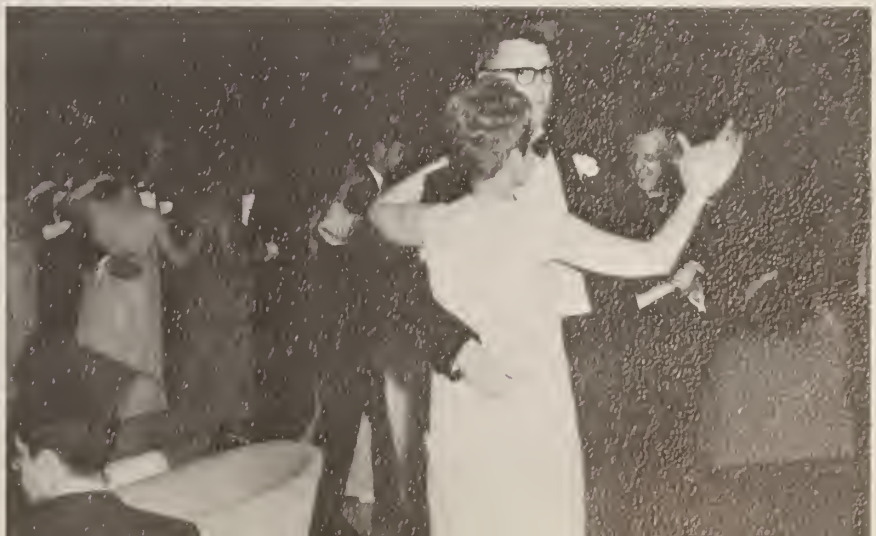

Awards

DR. BRAUN'S MEDALS:

for the highest ranking graduating students in University Schools.

Olavi N. Pajunen ..... **Business Administration**
Lawrence T. Mochizuki ..... **Engineering Technology**
Paul A. McAlister ..... **Forest Technology**
Charlotte M. Elwert ..... **Library Technology**

THE TREVOR PAGE MEMORIAL MEDAL:

for the highest ranking graduating student in Mining Technology.

William J. Fotheringham.

THE SCIENCE MEDAL:

for the highest ranking graduating student in the Faculty of Science.

Frederick C. Briden.

THE CHANCELLOR'S MEDAL:

for the highest ranking part-time student in the Graduating Class of the General or Honors Bachelor Degree.

Ronald J. Duhamel.

THE LIEUTENANT GOVERNOR'S MEDAL:

for the highest ranking graduating student of the Third year of the General Bachelor Degree.

Prudence F. Morton.

THE GOVERNOR GENERAL'S MEDAL:

for the highest ranking student in the Graduating Class of the Honors Bachelor Degree.

Ronald A. Anderchuk.

THE PRESIDENT'S AWARDS:

Awards given annually to the graduating students who have occupied positions of responsibility in the students' organizations and who by their activities and achievements have earned the gratitude of the University.

William Weiler ..... **A.M.S. President**
Gerald V. Hess ..... **A.M.S. President**
Pentti Paularinne ..... **Arts Society President and President of the Graduating Class**
Julie Wierzebecki ..... **A.M.S. Councillor and Winter Carnival Chairman**
Bert Bauman ..... **Chief Justice**
Charles Grieve ..... **Argus Editor**
Lorne Gander ..... **Nor'Wester Hockey Team Captain and S.A.S. Treasurer**
Raymond Halverson ..... **S.A.S. Vice-President**

THE POULIN AWARD:

An award for outstanding citizenship presented to the student selected by his fellows, the Faculty and Administration as contributing most to the welfare of the University through his student activities.

William Weiler.

UNDERGRADUATES

M. Abercrombie
Arts 1
I. Aho
Arts 1
B. Alexander
Ry. En. 1
L. Anderson
B.Ad. 1

D. Adam
Arts 1
H. Ahokas
Arts II
S. Alleyne
Sc. I
R. Anderson
Arts I

E. Adams
Arts I
K. Alajoki
Arts I
T. Amos
Arts I
P. Andros
Sc. II

R. Ahlstrand
En. Tc. 1
L. Albertini
Arts I
K. Anderson
N. Deg. II
W. Andrusco
Arts II

R. Aniuk
Arts I
M. Armengaud
B.Ad.Deg. I
R. Asselin
B.Ad. I
A. Au
B. Ad. Deg. I

A. Anzew
B.Ad. I
J. Arthur
Arts I
D. Asselstine
Sc. II
E. Avis
B.Ad. I

S. Apostolides
Sc. II
P. Ashby
Arts II
B. Atkinson
Arts I
R. Ayers
B.Ad. I

J. Arbouw
Arts I
L. Ashlee
Arts I
J. Atwood
Sc. II
D. Babcock
Arts I

Science Building continues to progress towards completion.

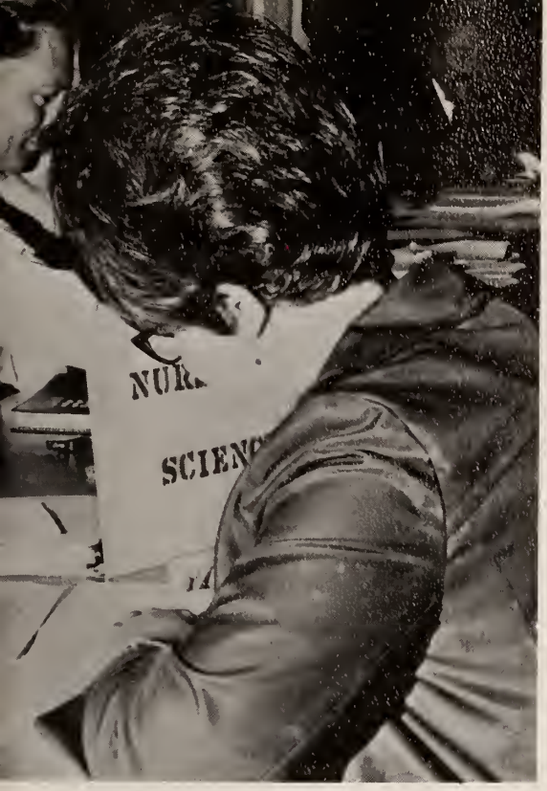

Registration . . . . . Sept. '67.

M. Beagle
Arts II
R. Bell
Arts I
S. Bernauer
Arts I
J. Bisby
Arts I

K. Beck
Sc. I
T. Bellauance
Ry.En. I
J. Berry
Arts I
C. Bisenthal
Arts I

F. Beda
Sc. II
P. Belmore
Arts II
B. Beyak
Arts II
D. Blackburn
Arts I

D. Begay
Ap.Sc. I
E. Benoit
Ap.Sc. I
B. Birney
B.Ad.I
J. Blackman
Arts I

G. Babcock
En. Tc. I
C. Bailey
Com. Tc. I
L. Ball
B.Ad. II
R. Barone
Arts II

B. Babichuk
Ry.Ar. I
G. Baillie
En.Tc. I
D. Baranuik
Arts I
G. Barrette
B.Ad. I

H. Bacchus
Sc. I
R. Baker
Sc. I
L. Barker
Lib.Tc. I
G. Barron
Sc. I

L. Backen
Arts II
B. Balabuck
B.Ad. II
M. Barkwell
Arts II
B. Bartley
B.Ad. I

J. Blundon B.Ad. I
S. Boyko Arts I
B. Bodnar Ap. Sc. I
R. Bozynski N.Deg. III
B. Boland Arts I
D. Bragnalo Com. I
P. Bolitho B.Ad. II
A. Braslins Com.Tc. I
L. Bollough Arts II
P. Breitsprecher B.Ad. I
S. Botterill Arts I
O. Breton Arts I
K. Bottos Sc. I
R. Brickman Sc. II
L. Bottos B.Ad. I
B. Brodee Sc. II
F. Bone Arts I
D. Brooks For.Deg. I

Construction on the new Residence Building began with the spring thaw.

G. Brown Ry.En. I
M. Burns En.Tc. I
G. Brown Arts II
G. Burton B.Ad. I
B. Brunton Sc. I
D. Busch Arts I
B. Brymer Arts II
P. Buset B.Ad. I
M. Bugara Arts I
R. Buset Arts I
J. Buie Ry.En. I
T. Butler B.Ad. II
W. Buie Arts II
H. Cameron B.Ad. I
J. Buckman Arts II
R. Cameron Arts II
L. Bulmer Arts II
V. Campigo Sc. I

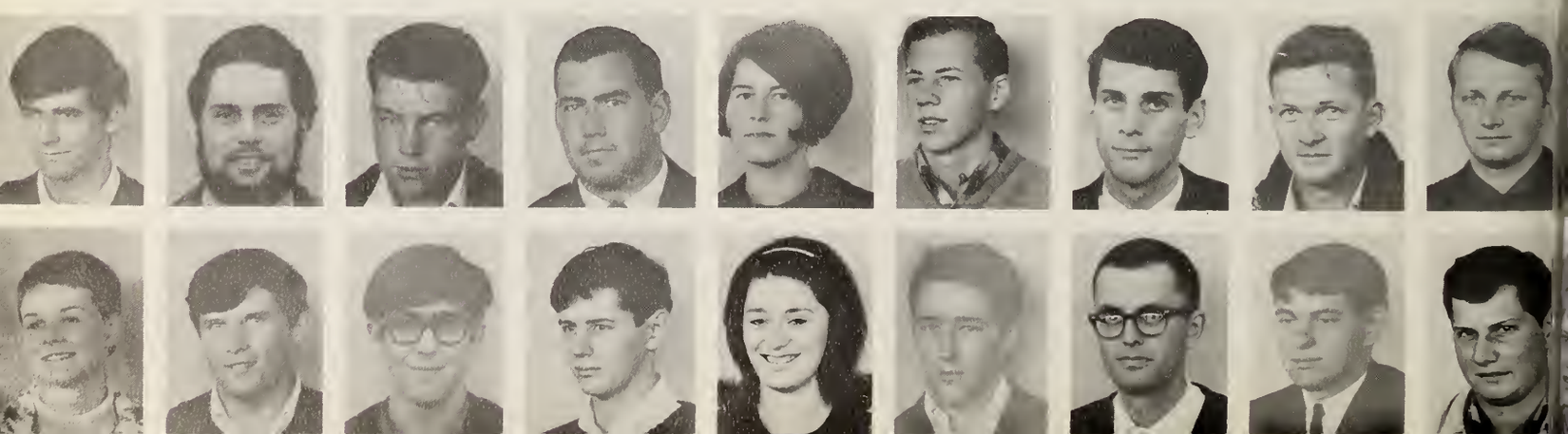

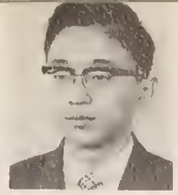

L. Capricei
Ry.Ar. I
T. Chandler
Sc. I

C. Caron
Arts I
S. Cheong
En.Tc. I

T. Carp
J. Cheroski

R. Champagne
Arts II
L. Cheung
B.Ad.Deg. I

A. Chan
En.Tc. I
B. Chu
B.Ad. I

C. Chan
Ap.Sc. I
R. Chuchman
Sc. II

C. Chan
Ap.Sc. I
M. Chung
Arts I

D. Chan
B.Ad. I
P. Chung
En.Tc. I

K. Chan
Sc. I
S. Chung
Ap.Sc. I

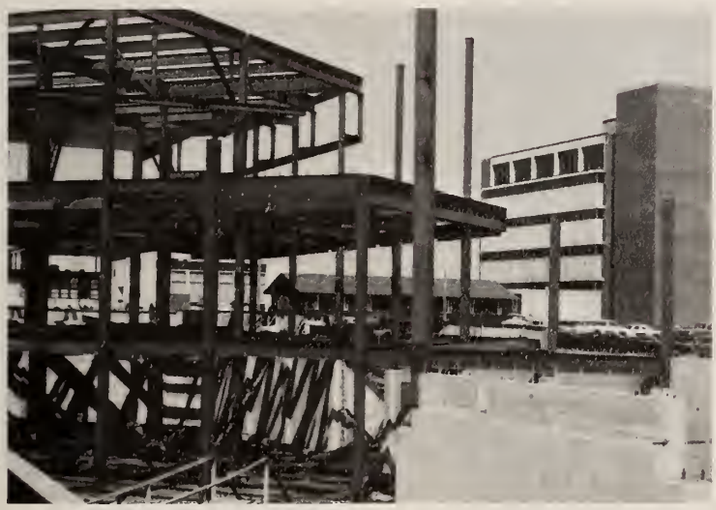

Additions to the University Centre Building will vastly increase the cafeteria facilities.

S. Ciglar
Sc. II
L. Cole
Com.Tc. I

J. Clark
Sc. II
R. Collin
Arts I

M. Clarke
N.Deg. I
P. Connor
Arts II

B. Clerihew
Sc. I
K. Conrad
Arts II

B. Climie
Arts I
P. Conroy
Arts I

S. Coghlan
Arts I
A. Cooper

D. Colborne
Arts II
J. Cornell
Arts I

A. Cole
En.Tc. I
F. Cott
B.Ad. II

J. Cole
Arts I
C. Cotton
Arts II

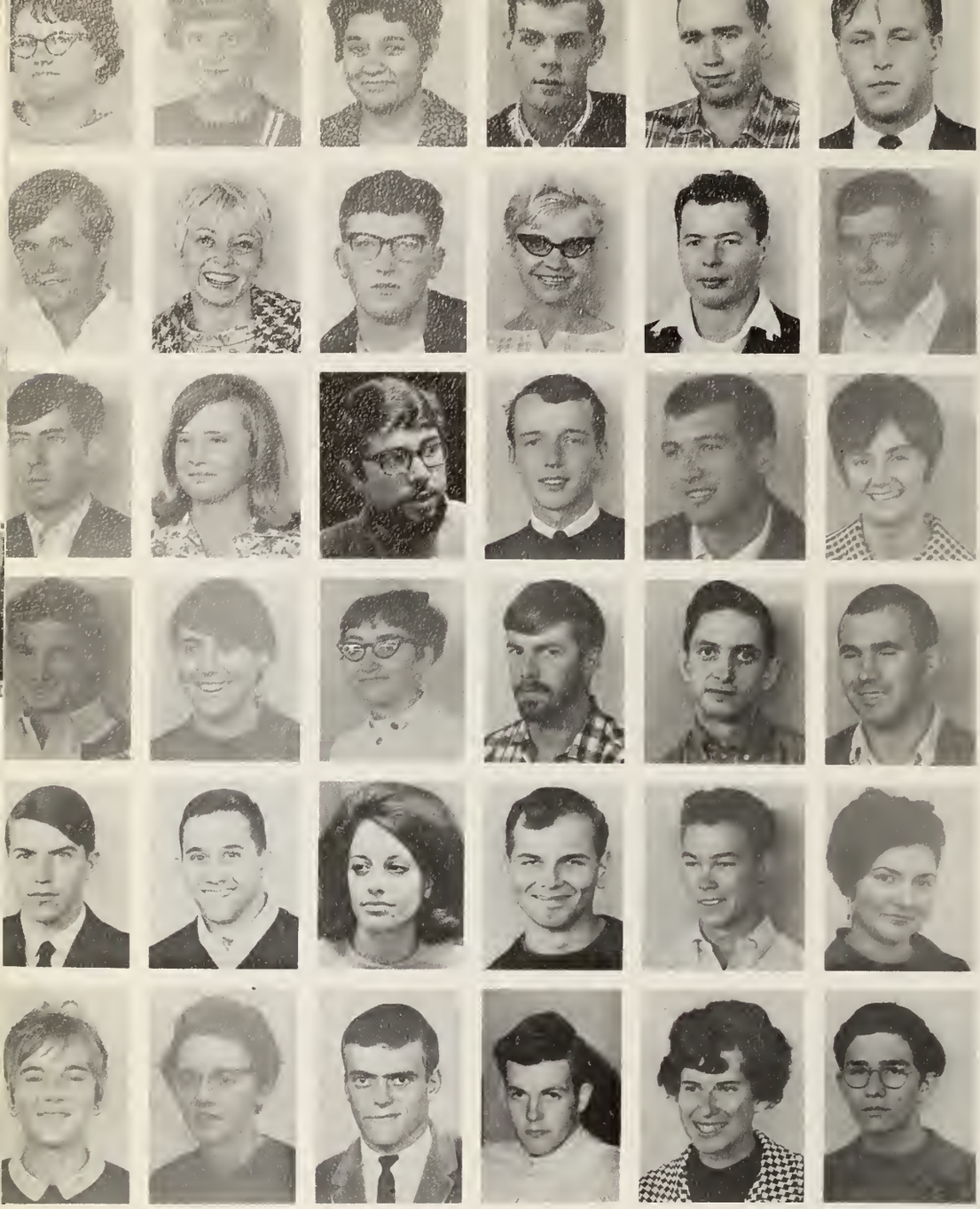

D. Coulas
N.Deg. I
C. Crosby
B.Ad. I
D. Dalman
Lib.Tc. I
R. Denis
Com.Tc. I
R. Dickson
Arts I
L. Douglas
N.Deg. I

G. Cousineau
N.Deg. III
G. Crowhurst
Arts I
S. Danpier
Sc.I
V. Dennisson
Arts I
D. DiGiacomo
Arts I
D. Doyle
N.Deg. II

E. Covello
Arts II
P. Cummings
Arts I
K. Davis
Arts II
B. Depaola
Lib.Tc. I
M. DiGiacomo
Lib.Tc. I
G. Drake
Arts I

G. Cox
En.Tc. I
B. Currie
N.Deg. I
B. Delgaty
Arts I
B. Desilets
For.Deg. I
K. Dika
B.Ad. II
J. Drew
Arts I

R. Coyle
For.Deg. I
I. Currie
Arts I
I. Delorenzi
En.Tc. I
J. Devitt
B.Ad. II
B. Dillon
En.Tc. I
H. Drindak
Arts I

B. Crocker
Arts I
D. Curtola
Ry.En. I
L. Delorenzi
B.Ad. II
N. Devraux
Com.Tc. I
C. Dockman
N.Deg. I
N. Drumbolis
Arts I

J. Dunstan
Arts II
B. Esarek
Com.Tc. I
S. Favetta
Arts II
D. Formica
Sc. II
J. Frasier
Sc. I
J. Fuhrman
N.Deg. I

I. Dziadyk
Arts I
D. Fairbairn
Arts I
C. Finch
En.Tc. I
R. Forsyth
En.Tc. II
M. Fredrickson
Lib.Tc. I
A. Fung
Arts II

T. Ellwood
Sc. I
T. Fald
Arts I
J. Finely
En.Tc. I
A. Fortier
L. Freeman
Sc. I
C. Gallucci
N.Deg. I

R. Enstrom
Sc. II
J. Fallen
B.Ad. I
C. Fong
Ap.Sc. I
J. Fox
B.Ad. I
A. Friske
B.Ad. II
L. Gagnon
En.Tc. I

B. Epugop
Arts I
J. Fallis
Arts II
P. Fotheringham
Arts II
J. Francis
Arts II
D. Fry
For.Tc. I
P. Gain
Ap.Sc. I

M. Ernewein
Arts I
W. Fan
Com.Tc. I
J. Forbes
Arts I
E. Frankow
B.Ad. I
T. Fry
B.Ad. I
K. Gajraj
Sc. I

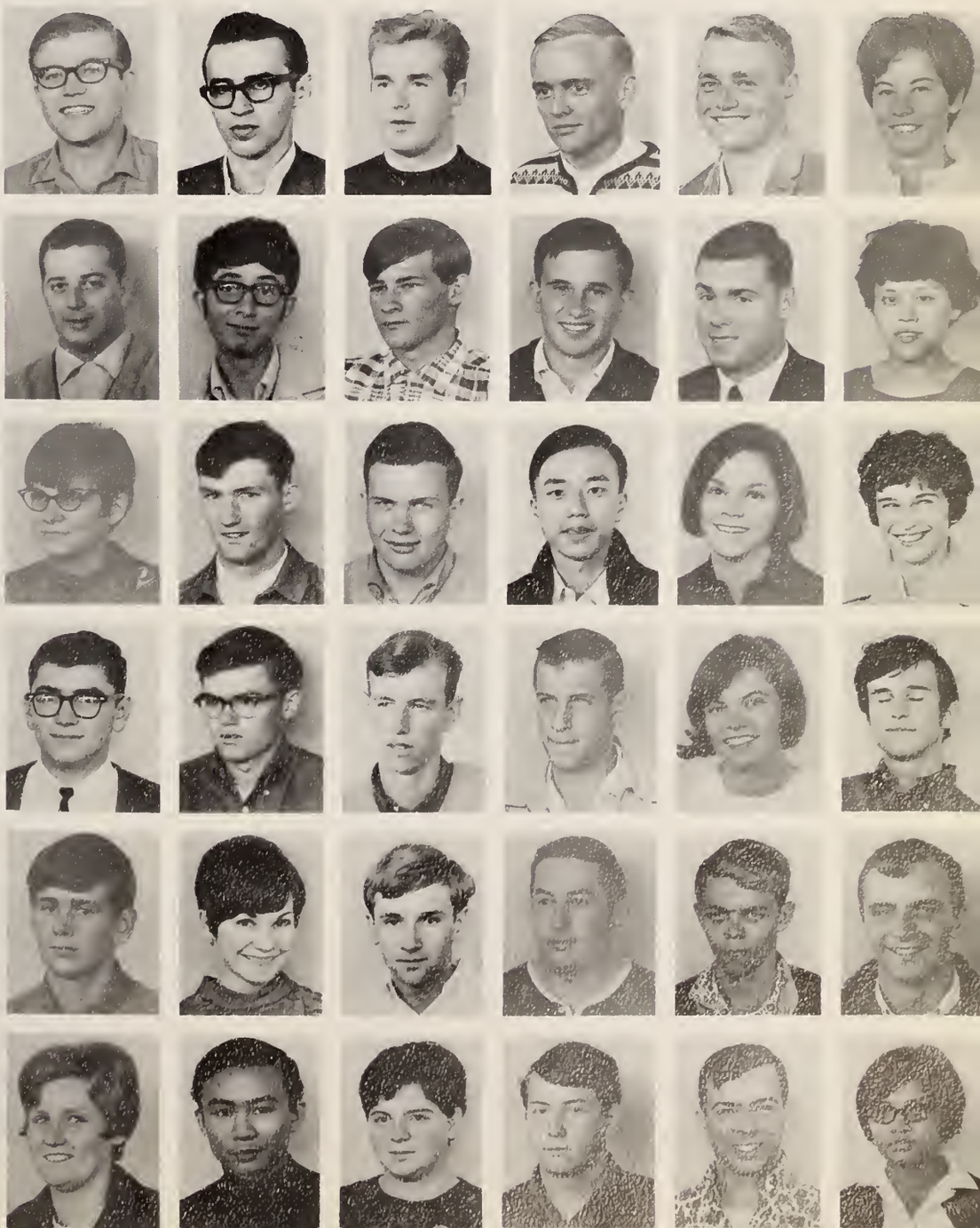

D. Goodwin
Com. I
N. Gorwill
N.Deg. I
B. Gracy
Arts I
L. Grann
En.Tc. I

P. Goodwin
Arts I
D. Gouett
N.Deg. I
C. Graham
Sc. II
B. Grano
B.Ad. II

J. Goose
Lib.Tc. I
P. Gougeon
Sc. I
M. Graham
Arts II
M. Gravelle
Lib.Tc. I

L. Goose
Com.Tc. I
R. Goulet
Arts I
M. Graham
Arts II
B. Greene
Ry.Ar. I

J. Gall
Arts II
J. Gavell
S. Gazan
Arts I
W. Gibson
Arts I

K. Galvin
N.Deg. II
V. Gay
Arts I
H. Geddes
Arts II
M. Gill
N.Deg. I

K. Gammage
Arts II
V. Gay
Arts II
D. George
Arts II
J. Goertz
Arts II

E. Gastmeler
Arts I
J. Gaynor
N.Deg. II
B. Gibson
B.Ad. I
W. Golab
Arts II

M. Greer
Sc. II
A. Gruno
S. Haglund
Arts I
J. Hamilton
Sc. II

R. Gregor
Arts I
H. Grzelewski
Lib.Tc. I
K. Hague
Arts II
T. Hanna
Arts I

R. Grogan
Com.Tc. I
G. Gutsole
Arts I
G. Hall
Arts I
C. Hannah
Arts II

J. Grootenboer
Arts I
B. Hagglund
Arts I
E. Hamilton
Arts I
G. Hansen
Arts I

A. Hanson
Arts I
J. Hebditch
Lib.Tc. I
J. Hickey
B.Ad. II
J. Hindle
Arts II

M. Hanzuk
Arts I
L. Hebert
Arts II
B. Heikkila
Arts II
P. Ho
N.Deg. I

T. Hardy
En.Tc. I
R. Heine
B.Ad. I
M. Hill
Arts II
W. Hodgson
Arts II

J. Hart
Sc. II
G. Hilton
Arts II
R. Hiller
Arts I
L. Hoffman
Arts II

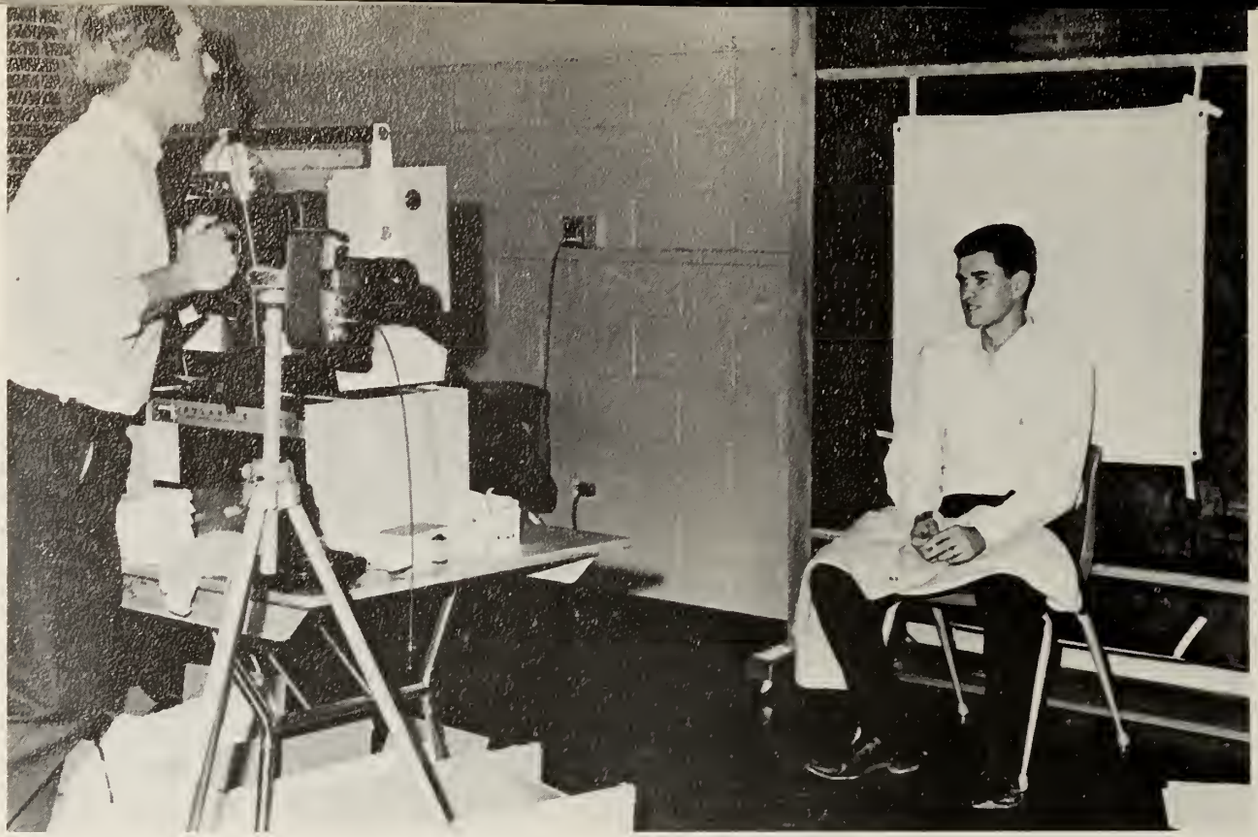

Registration . . . I.D. photos taken here

R. Holman
Sc. I
S. Hosegood
Arts I
R. Hunt
Arts I
M. Ivanchuk
Arts I

W. Holman
Arts I
M. House
Sc. I
C. Hunter
Arts I
E. Iwachewski
Lib.Tc. I

R. Holmes
Arts I
A. Hovi
B.Ad. I
M. Hurdon
Arts II
P. Jackson
N.Deg. I

D. Holmstrom
Arts II
J. Howard
Arts II
F. Husic
Arts I
D. Jarraway
Arts I

A. Holt
Arts I
R. Howitt
Arts II
B. Hussey
Arts II
L. Jarrett
Arts II

M. Holyk
Arts I
G. Hucker
Arts I
J. Hyder
Arts II
J. Jasiura
Arts I

J. Hood
B.Ad.Deg. I
G. Huffman
B.Ad. II
D. Ingram
Ry.En. I
F. Jasparik

K. Hoosen
Arts I
W. Hung
Ap.Sc. I
G. Ironsides
Sc. I
D. Jennings
B.Ad. I

R. Hoosen
Arts I
G. Hunt
Arts II
B. Isbester
Arts II
R. Joensen
Sc. I

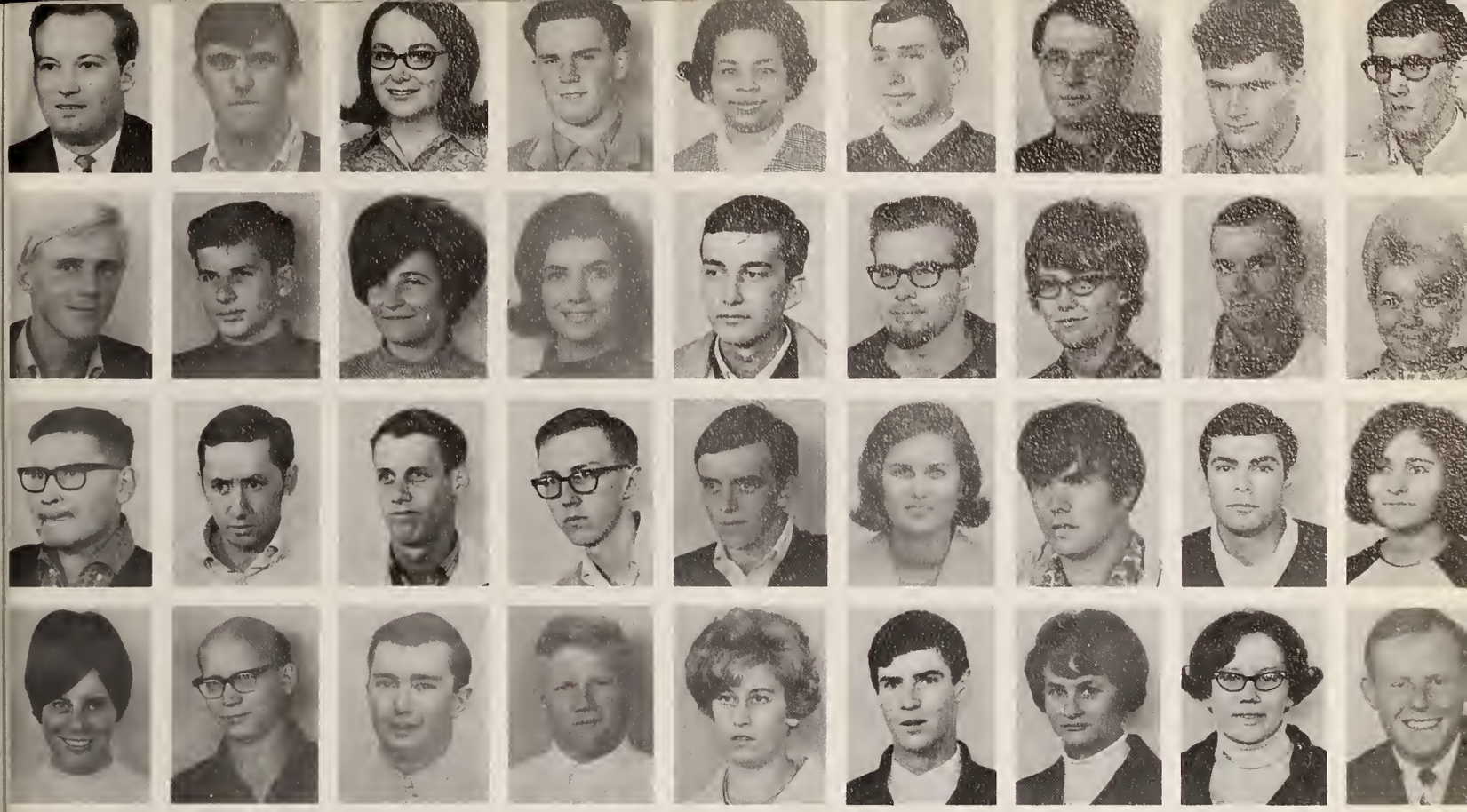

A. Johnson
Arts II
J. Jurimae
Ap.Sc.
J. Kelly
Arts I
I. Kidd
Arts II

J. Johnson
Arts I
G. Kobo
Eng. Tech. I
Kelly
Arts I
U. Kijanen
E.Tc. II

J. Johnston
Arts I
L. Kalyniuk
Sc. I
C. Kelly
Bus.Deg. I
S. Kirkpatrick
Arts I

R. Johnston
B.Ad. I
C. Kartinen
Sc. I
P. Kendall
Arts II
D. Kivilahti
Ry.Arch.

J. Jones
N.Deg. II
P. Kaszor
Arts II
B. Kennedy
B.Ad. I
A. Klanges
B.Ad. II

R. Jones
Sc. I
T. Katrynuk
For.Tc. I-II
M. Kesmarky
Arts I
W. Klages
For.Tc. I

E. Jopling
B.Ad. I
M. Kays
Arts II
K. Ketonen
Sc. I
D. Kleinendorst
Sc. II

B. Jordan
Arts II
G. Keffer
Sc. I
B. Khaze
B.Ad. I
M. Knaf
N.Deg. I

D. Joseph
Arts I
D. Kells
N.Deg. I
E. Khubyar
Arts I
J. Knight
Arts II

Members of the West Indian Association
tape Christmas messages to be broadcast at home.

J. Kraft
Sc. II
F. Konopski
Arts II
L. Kostrakewich
Arts I
R. Kowalczyk
Arts I

D. Krawchuk
Arts II
L. Koski
Arts I
G. Kostyshyn
Arts II
D. Kozar
B.Ad. I

B. Krupay
Sc. II
S. Kosowick
Arts I
R. Kowaliuk
R.En. I
T. Kung
B.Ad. I

R. Koen
For.Tc. I
T. Kostas
Sc. II
R. Kowalchuk
Arts I
K. Kuppinen
En.Tc. I

H. Kurm
Arts II
A. Kwan
Sc. II
S. Laban
N.Deg. I
W. Ladouceur
Arts I

C. Kuschak
Sc. I
M. Kwan
N.Deg. II
L. Labelle
B.Ad. II
A. Lai
Sc. II

J. Kushnier
Arts I
M. Kwan
Arts I
M. Lachapelle
Arts II
D. Laliberte
Arts II

B. Kuzik
B.Ad. I
R. Kwistkowski
Sc. II
C. Lachman
Arts I
R. Lafrainere
Arts I

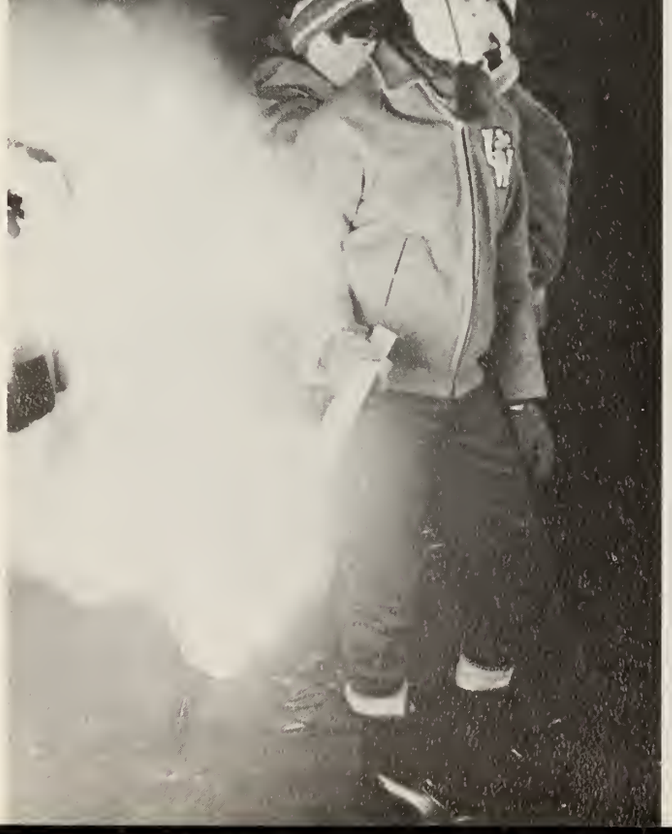

L. Lage
Arts I
J. Lalonde
Arts II
P. Lawrence
N.Deg. I
R. Lazar
Arts I

D. Lahti
Sc. I
R. Lambert
Arts I
D. Layman
Sc. II
G. Leatherdale
Arts I

H. Laing
Arts II
N. Larsen
Sc. II
F. Law
Ap.Sc.
K. Lebel
En.Tec. I

M. Laing
Arts I
D. Latimer
Com. II
I. Lawrence
B.Ad. II
J. Lavender
Ry.En. I

D. Lechow
Sc. I
W. Lee
Com. I
B. Lehto
Arts II
S. Letwin
Arts I

J. Lee
S. Lee
Sc. I
L. Lehto
N.Deg. II
M. Li
Arts I

J. Lee
Ap.Sc.
M. Lechow
Sc. II
R. Lehtonen
Eng.Tec. I
D. Lichtman
Arts I

M. Lee
Sc. I
B. Leggott
Arts II
B. Lemmon
Arts III
S. Lien
Arts I

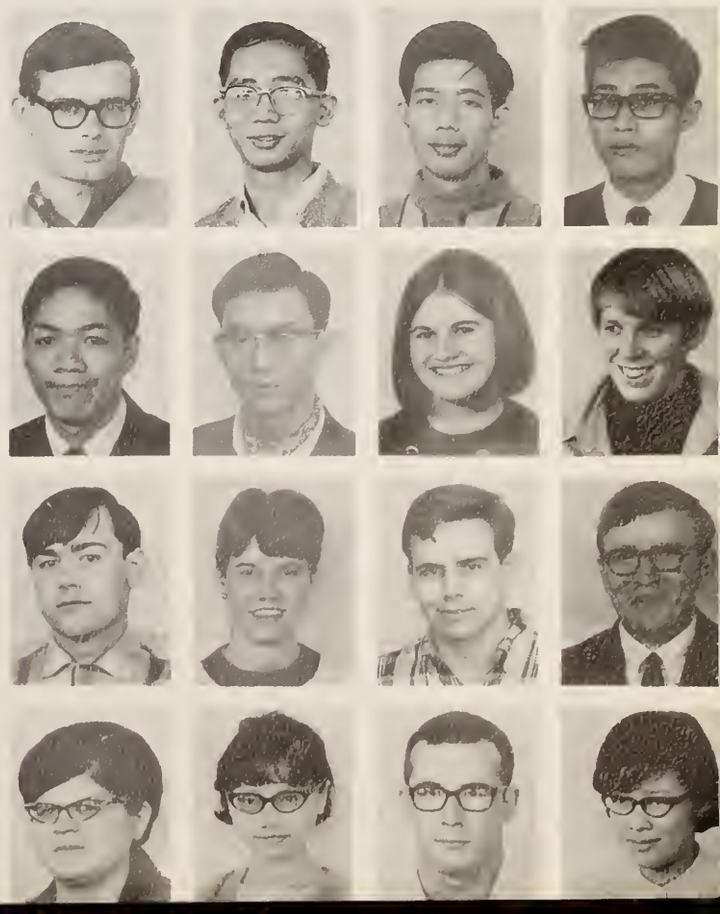

K. Liinamaa
Arts I
T. Lovelock
Sc. I
M. MacDonald
Arts II
J. McCallum
Sc. I
C. McDowell
Arts I
R. McGowan
Arts II

I. Lo
Arts I
S. Lychowyd
Eng.Te. I
Z. Machelak
Arts II
T. McCarthey
Arts I
K. McDowell
B.Adm. I
R. McGowan
Arts II

G. Lofts
Sc. I
R. Lysen
Arts I
D. MacKenzie
Arts I
D. McClure
Arts I
J. McEwen
Arts II
M. McIntosh
Arts II

L. Logozzo
Arts I
K. MacAskill
Com.Tec. I
J. MacLeod
Arts I
S. McCulloch
Arts III
R. McFarlane
Eng.Te. I
P. McKelvie
Com.Te. I

D. Long
Arts I
B. MacDonald
For.Tec. I
J. MacMillan
B.Adm. I
D. McCutchon
Eng.Te. I
F. McGolgan
Arts II
M. McKim
Arts I

J. Louko
Arts I
L. MacDonald
N.Deg. I
M. McBryan
Lib.Te. I
M. McDonagh
Eng.Te. I
G. McGolrick
Arts I
D. McLellan
Sc. III

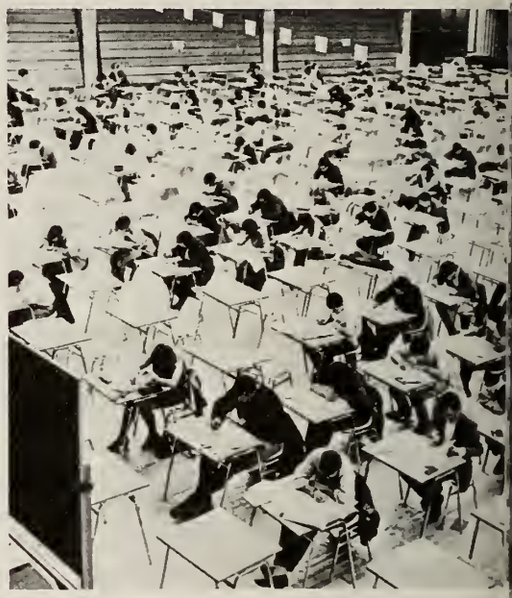

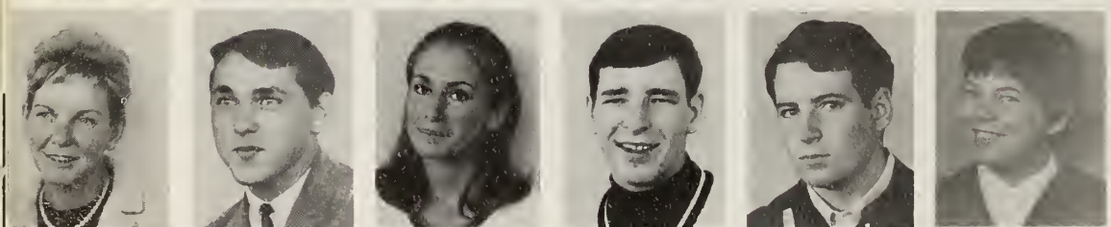

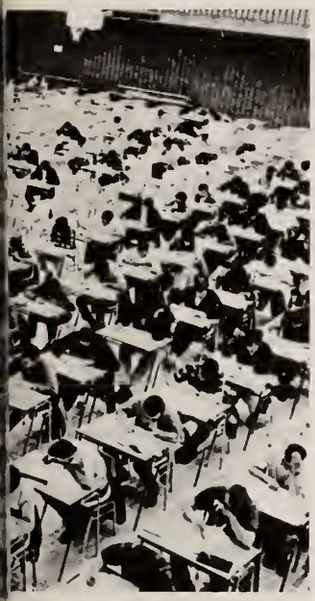

J. McLeod
Sc. II
C. Mahoney
Arts II
L. Mastronardi
Arts I
L. Melnychuk
Arts I
B. Mercer
Sc. II
J. Miller
Arts I

R. McMillan
Arts II
D. Maki
Arts II
A. Mathews
For.Te. I
D. Melville
Arts I
D. Merredew
B.Adm. I
G. Milne
Eng.Te. I

D. McNabb
Sc. II
S. Mantyla
B.Adm. I
H. Matson
Arts II
M. Melville
Arts I
M. Metsaranta
Arts I
C. Minor
Arts III

J. McNicol
F.Deg. I
N. Marks
Lib.Te. I
B. Matthews
Sc. I
A. Menka
Lib.Te. I
H. Mickelson
Arts II
R. Mivaker
Arts I

G. Maeba
Arts I
W. Marostica
Arts II
C. Mazurkewich
Sc. II
E. Menuz
B.Adm. II
B. Milanese
Sc. II
V. Moliccolo
Arts I

D. Magnusson
Arts I
L. Martin
Arts II
M. Meader
Arts I
C. Menzies
Arts I
G. Miller
Sc. II
D. Montgomery
Arts II

K. Montgomery
Arts II
M. Morin
Arts II

B. Moodrei
Arts I
C. Morrison
C.Tec. I

R. Moore
Arts I
C. Morrison
B.Adm. I

T. Morden
B.Ad. II
P. Morrison
Arts II

G. Mosa
En.Tec. I
M. Muggaberg
N.Deg. I

T. Motka
Ap.Sc.
M. Mueller
Arts II

D. Moulson
En.Tec. I
J. Muncaster
Eng.Tec. I

S. Mrowie
Arts I
G. Munro
Arts II

G. Munro
For.Deg. II
I. Neely
B.Adm. I

D. Murray
Sc. I
E. Nelson
Sc. II

M. Nation
Lib.Tec. I
J. Nelson
Arts II

R. Nault
Arts I
R. Newell
Lib.Tec. I

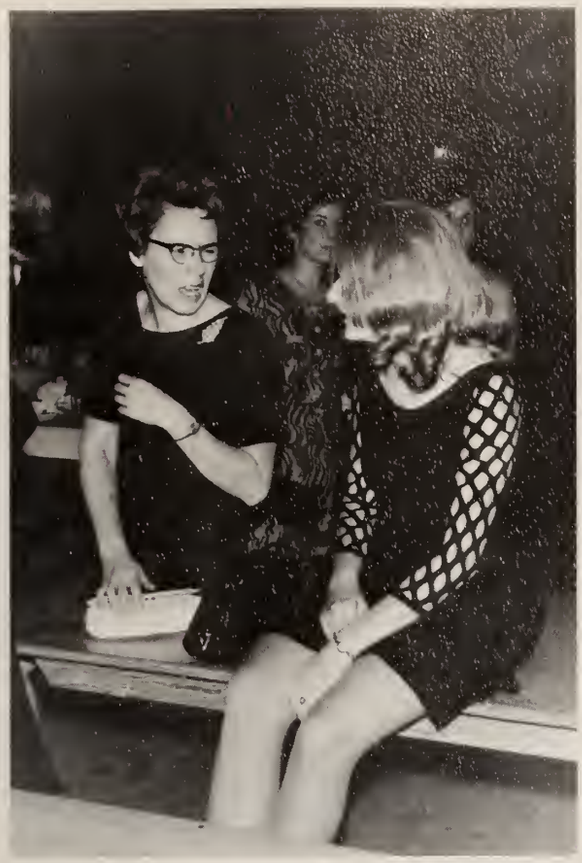

C. Ng
Arts I
H. Nolan
N.Deg. II

R. Ng
Sc. I
R. Nolet
Arts I

B. Nigro
Arts II
G. Nordin
Arts II

L. Noga
Arts II
S. Norris
Arts I

Northway
rts I
. Obergh
ng.Tec. I

D. Novasat
Arts II
A. O'Brien
Arts I

D. Nowgesic
Arts I
P. O'Brien
Arts I

D. Nuttal
Sc. I
D. Oland
Arts I

Oldfield
Ry.Eng.
L. Onchelenko
Arts II

D. Olenik
Arts II
I. Oram
Arts I

H. Olsen
Arts I
D. Ostaff
Sc. I

W. Olson
Arts II
E. Otte
Arts I

G. Ozaki
W. Pasenko
Arts II
G. Pentney
Arts II
D. Persaud
Sc. I

J. Pallet
Arts II
R. Patterson
Arts I
L. Pentney
Lib.Tec. I
C. Petrick
Arts I

R. Pappin
Lib.Tec. I
R. Paul
Arts I
J. Perlin
N.Deg. I
J. Pettit
Arts I

R. Paradis
Arts I
T. Paul
B.Adm. I
J. Perling
N.Deg. I
S. Pettit
Arts I

K. Park
Sc. I
W. Pawluchuk
Eng.Tec. I
R. Perozzo
Arts I
N. Phillips
Arts II

R. Parker
B.Adm. I
G. Pearson
Arts I
G. Perrier
Arts II
R. Phillips
Arts II

P. Parkins
Arts I
P. Pehkonen
Arts II
L. Perrier
Eng.Tec. I
R. Piechota
Sc. I

T. Parkins
Arts II
D. Pella
B.Adm. I
J. Perry
Arts II
R. Poirier

B. Parrott
N.Deg. I
D. Penner
B.Adm. I
R. Perry
Arts III
I. Ponfil
Eng.Tec. I

A. Platt N.Deg. I
C. Putnam Arts II

W. Poon C.Tec. I
N. Quinn Arts I

F. Porter Arts I
G. Rajala Sc. II

B. Potter B.Adm. II
I. Rakovsky Lib.Tec. I

M. Powell Arts II
R. Ramanciauskas Arts II

W. Presunka Ry.Arch.
M. Rambali Arts I

P. Prior B.Adm. I
B. Rea Ry.Eng.

E. Prystandski Arts I
B. Reed Eng.Tec. I

J. Purdon Sc. I
L. Reid N.Deg. II

R. Reid Arts I
R. Riddell Arts I

U. Reinke Arts I
M. Riekstins Arts II

M. Reith N.Deg. I
L. Rintamaki Sc. I

J. Rengert Arts I
M. Roach B.Adm. I

W. Repo Arts I
M. Robin Sc. I

A. Richard Arts I
K. Robinson Arts II

D. Richard B.Adm. II
F. Robertson Sc. I

W. Richardson Eng.Tec. I
J. Rodger Arts I

D. Riddell N.Deg. I
E. Roblin B.Adm. II

G. Rolley
Arts II
D. Sande
Com. I
S. Savitsky
Arts II
G. Sergy
Sc. I

L. Roussin
B.Adm. I
B. Sanden
App.Sc.
J. Saxberg
Sc. I
R. Sevean
F.Deg. II

P. Routhier
B.Adm. I
J. Sanders
Arts II
D. Scalzo
Eng.Tec. I
M. Shahabudeen
Arts I

J. Rozenbergs
Sc. I
L. Santoro
B.Adm. I
P. Schnitzler
N.Deg. I
J. Sharpe
Arts II

E. Ruddy
B.Adm. I
L. Sakamoto
Arts I
D. Schultz
Sc. I
B. Sheean
Sc. I

B. Rudman
Arts II
C. Sarbadhikari
Arts II
J Scott
Sc.I
R.Shegelski
Sc.I

J. Ruoho
Eng.Tec. I
J. Sargeant
Arts I
J. Sculthorpe
Sc. II
F. Sheridan
Sc. I

M. Rysinski
Ry.Arch.
B. Satten
Arts I
M. Seabrook
N.Deg. I
N. Sheridan
Arts II

J. Sample
Arts I
M. Savatski
Lib.Tec. I
L. Seaman
Arts II
W. Sheridan
Arts II

V. Shih
App. Sc.
Sr. M. Andrea
Lib.Te. I
J. Smith
Arts II
R. Staranzuk
Arts II

M. Shrepuk
Sc. II
Sr. M. Stephanie
N.Deg. III
J. Smith
Sc. I
E. Ste. Croix
Arts II

L. Shun
Sr. St. Bride
N.Deg.
M. Smith
B.Adm. II
J. Stevens
Sc. II

D. Siciliano
Arts II
Sr. St. Patrick
N.Deg. II
V. Smith
Arts II
I. Stewart
Arts I

D. Siddall
For.Deg. I
G. Skinner
Arts I
D. Snell
B.Adm. I
L. Stewart
Phar. I

B. Sidney
Sc. I
Z. Slupski
B.Adm. II
J. Snopek
Sc. I
L. Stenson
Arts II

J. Sihvonen
Arts II
B. Smith
Arts I
K. Snuf
L. Stirrett
Phar. I

D. Sinnemaki
Sc. I
D. Smith
W. Sovereign
Arts I
G. Stockola
B.Adm. II

I. Sinnott
Arts I
G. Smith
Arts I
N. Spooner
Arts I

J. Storozuk
Arts I
J. Sullivan
Arts I

B. Strachiw
Arts I
E. Suvanto
C.Te. I

B. Stranges
Lib.Te. I
M. Sweeney
F.Tec. I

L. Strehlow
Arts II
E. Swiatlowski
Arts I

R. Strickert
App.Sc.
J. Sykes
Arts I

S. Sudor
B.Adm. I
P. Symonik
Sc. I

G. Suku
Arts II
M. Tabor
Arts I

A. Summers
B.Adm. I
F. Tang
Arts I

G. Summers
Arts I
D. Talarico
B.Adm. II

M. Talbot
Lib.Te. I
A. Townson
Sc. II

J. Tallon
B.Adm. I
V. Trevisanutto
Arts II

H. Tan
App.Sc.
A. Trimark
Arts I

J. Taylor
N.Deg. I
O. Trist
Sc. II

L. Thomas
N.Deg. II
W. Trutenko
Eng.Te. I

W. Ticknor
Sc. II
M. Tsuji
B.Adm. I

J. Ting
Arts I
T. Tuomaala
Sc. I

L. Tippin
B.Adm. I
R. Turcott
B.Adm. I

I. Toikko
Arts I
B. Turner
B.Adm. II

J. Uliana
Arts I
K. Virgo
F.Deg. I
D. Walters
Arts I
M. White
Arts I

J. Vainio
Sc. I
J. Viitala
Sc. I
B. Warf
Sc. I
G. Whitney
App. Sc.

S. Valila
Arts I
W. Vlasak
Sc. I
J. Warner
Sc. I
M. Wice
Arts I

G. Valiquette
Com. I
R. Vollebekki
F.Deg. I
J. Warwick
N.Deg. I
R. Wilkie
Arts II

B. Van Eden
Arts I
E. Vuori
Sc. I
M. Wegman
Arts I
B. Williams
Lib. Tec 1

P. Vanstane
Sc. I
S. Waara
Arts I
R. Wei
Sc. I
R. Williams
Eng.Te. I

L. Vanzwamen
Ry.Arch.
G. Walford
Arts I
M. Wellington
C.Tec. I
D. Wilson
Arts II

N. Verdone
Arts II
T. Walker
Arts II
A. Westcott
Sc. I
E. Wilson
Arts I

P. Vettorazzo
Arts I
W. Walker
Arts II
E. White
Arts I
M. Winterhalt
Arts II

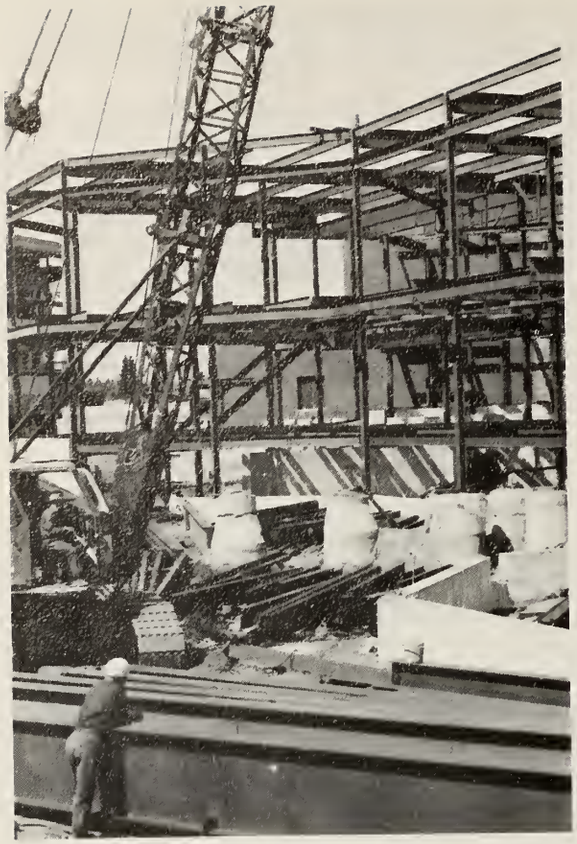

B. Winters
Arts II
Nancy Withers
N.Deg. I
J. Wright
Sc. I
E. Yeates
Sc. I

D. Winters
Ry.Arch
A. Woischwil
Arts II
J. Wrigley
Arts I
K. Yoshida
B.Adm. I

J. Winters
Arts I
R. Woods
Com.Te. I
B. Wynn
For.Deg. II
R. Youngberg
Arts I

W. Woroski
Arts II
G. Yarwood
Arts I
S. Yu
Sc. I

S. Zaitzeff
Arts I
M. Zee
Arts I
M. Zuback
Arts I

E. Yue
Sc. I
L. Zanette
N.Deg. II
S. Zhgozewski
B.Adm. I
L. Zuliani
Lib.Tec. I

E. Yurchuk
N.Deg. I
C. Zappitelli
Arts I
R. Zobolotny
Eng.Tec I
L. Zuliani
Lib.Tec. I

D. Yurick
For.Deg. I
J. Zatulsky
Arts I
R. Zorzes
Arts II
.J Zurousky

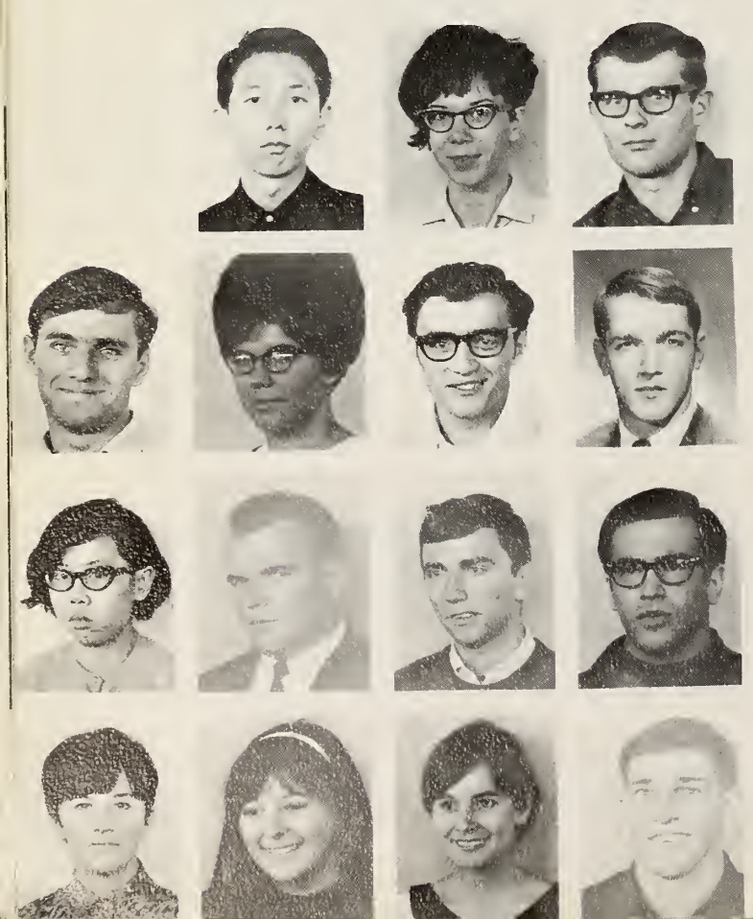

THE
Gettysburg
Address

James R. Zatulsky
Editor-in-Chief

Jean Jordan
Assistant Editor

Jed Drew
Sports Editor

Penny Connor
Undergraduates

From the Editor. . .

Just as the university it represents, Nor'Wester '68 had its growing pains throughout the course of the year. But because of the dedication of a few members of the staff they were overcome . . . We have increased our overall size in format, number of pages, circulation and we hope quality.

The members of the staff who did come forward to work, gave up countless hours of their free time and sometimes class time to put out this edition, which when it comes out will probably be leafed through once or twice and then placed on the shelf and forgotten. But wait until that shining black hair of yours starts turning grey. Then when you're looking for something on your book shelf you'll come across an old dust covered edition of your Alma Mater's yearbook. Out of curiosity you dust it off and open it. Immediately you forget about that greying hair and are drawn

Nor'Wester Staff

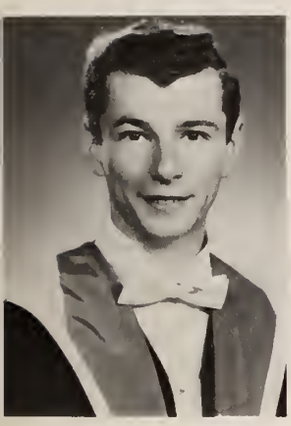

Bill Gartrell
Graduates

Edith Strerz
Sales

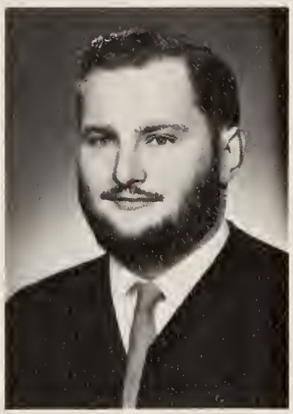

Fred Wilmot
Sales

Ralph Barone
Copywriter & Layouts

Beth Boland
Sales

into your past, when both you and your unviersity were young. You'll recall voyaging through vast oceans of mud to reach the classrooms, the Athletic Building which never seemed to be completed on time, the wild Winter Carnival, and the controversial Argus. For a while you'll be young again.

That is the purpose of a yearbook. Unlike its brother a newspaper, it is not a current events edition—it is a memory book. If this edition of the Nor'Wester can do this for you, then the long hours of hard work will be worth it.

James R. Zatulsky
Editor-in-Chief
Nor'Wester '68.

Steve Gundry
Residence

Heather Laing
Faculty

Acknowledgements

A yearbook is produced by the students for the students. However, being limited by time, facilities and sometimes the technical knowhow, we, just like any organization must rely upon assistance from other sources. Therefore, we would like to express our sincere gratitude and thank those persons listed below, and any others we may have inadvertently omitted, without whose assistance, the production of our book would have been impossible.

Andrew's Photography	Photographs of the Frosh Queen and princesses, Winter Carnival Queen and princesses, Yearbook Staff, club executives and the inside liners.
Lorne Delinsky	Colour Photo of the University crest and many other valuable photographs.
Gerry Hashiguchi	many valuable photographs, especially the dedication page.
Tom MacLeod	Assistance with the title pages.
Chuck McOuat	technical information concerning the University and many valuable photographs.
Pouncy's Studio	Graduate Photographs.
Stan Wojick	Cover design.

. . . and also a very special thanks to Jean Jordan, Jed Drew and the Photo Directorate, for their unselfish giving of many long, hard hours in the production of this yearbook. Without their assistance our goal could never have been achieved.

A KEHEAI
UNIVERSITY
LIBRARY